# Times-Gazette.

VOL. LII: NO. 9 | REDWOOD CITY, CAL., SATURDAY, JUNE 18, 1910. | ESTABLISHED, 1859.



BUTTER SALE
We Want You for a Butter Customer
Our inducements are quality and price

Isleton Creamery.............. 2-pound squares 65c
Denman Creamery ........... 2-pound squares 65c
Cheaper Butter if you wish it.

RIVER POTATOES
Big Sacks, Good Cookers .................................. 95 cents

OREGON FLOUR
A Good One.........................................50-pound sack, $1.35

LARD COMPOUND
Nice and Sweet.......................................5-pound pail, 65 cents

ROAST COFFEE
Big Value for the Price..................................per pound, 20 cents

If you want First Class Goods at the Lowest Possible Prices, this is the place to get them

GEO. C. ANDERSON & BRO.
STORES { 211 Main Street, Redwood City
231 E. Santa Clara Street, San Jose



Talking About Money
WHY NOT
Deposit Your Savings With Us
: : We Pay %%%% 4 %%%% On Savings

San Mateo County Savings Bank
Corner Main and Broadway
REDWOOD CITY CALIFORNIA
The Oldest and Strongest Savings Bank in the county
*L. P. BEHRENS, Prest.* *F K. TOWNE, Cashier*



Redwood City Realty Co., Inc.
(INCORPORATED)
208 Main St., and opp. S. P. Depot, Redwood City.
Telephones: Office, Main 58; Manager, after 6 P. M., Main 65

Lots for Sale, $240 each; $20 down, balance $10 per month.
Neat little shingled bungalow, deep lot, windmill, well and tank. Only $1750.00; $250.00 cash; balance $15.00 per month.
One acre at foot of Main streeh, facing deep water. Just the place for small fantory. $2500.
For cargains all over town, See Us.

PAUL HERMOSILLO
MENLO PARK
REPAIRING
a Specialty

To Please the Palate
is our aim in serving meat—to retain the fine flavor Nature bestows, not to let it go to waste, as some meatshops do' With prolonging this true tale, it may be set down for a fact that here is to be found a first-class place to purchase beef, mutton, lamb, ham, poultry and game, to give your table good credit with househould and guest.
CAPITOL MARKET
CHOICE MEATS
T. P. Maloney. Proprietor



CYPRIEN LARTIGUE
General Gardener
Contracts and work by the day
159 Forrest Av.,
PALO ALTO, CAL.



Good Meat
is essential to good health. The best meat at the City Market costs no more than an inferior quality elsewhere; then why swear about tough steaks, chops or roasts?
Fresh, Beef, Pork, Mutton
You get what you want and honest weight, too. Meats delivered in Redwood City and surrounding country. *Shop closed on Sunday.*
THE CITY MARKET
Hind & Langley, Pro.
REDWOOD CITY, CAL.


## REMINISCENSES OF OUR PIONEER DAYS

### Gleanings From the Records Left By Men Who Laid the Foundation of Our County.

A serious accident, the unfortunate results of which are still carried by a well known resident of this city, who despite the resulting handicap to his movements appears to be still hearty and nimble, occurred near Lobitas in the latter part of September, as the result of the old story of youthful carelessness in the handlng of firearms. As reported in the newspapers at the time, the circumstances were described as follows: "On the 29th of September Nelson Paddock, one of our enthusiastic young hunters, met with a serious and painful accident, the reminders of which he will probably carry through his life. As he had done on previous occasions, Nelson decided to spend Sunday in the pursuit of game, his favorite pastime. Mounted upon a rather frolicsome horse from his father's farm, and armed with his favorite shotgun, Nelson sallied forth among the foothills. In his search for game he dismounted for a time, and it was while preparing to proceed on his journey that his trouble occurred. In attempting to remount the horse he passed the gun over the saddle, butt down, before taking his right foot from the ground. While in this position something starteled the horse, causing him to make a sudden jump, jerking the gun from the boy's grasp. In the fall the hammer struck the ground causing the gun to be discharged while the muzzle was still in the air. Uufortunately for young Paddock he was directly in range and received the greater portion of the charge in his right leg, a portion of which was badly torn. Now was the time when the boy's grit stood him well in hand. Realizing that he was seriously injured and unable to help himself, he knew that his only chance lay in attracting attention from the first traveler over the nearby road, and for this purpose he began to cry for help. Fortunately the sadly needed help was not long in arriving and the wounded lad was conveyed to King's roadside saloon, a short distance from the scene of the accident, and from there word was rushed to Redwood City for medical aid and Nelson's parents notified. Dr. Kirkpatrick responded to the call and after giving temporary care to the wound had the boy removed to his sanitarium in Redwood. Here Dr. Kirkpatrick found the large bone of the leg so badly shattered that he decided it necessary to remove a portion about three inches in length. Although at the time of the operation Dr. Kirkpatrick predicted that no serious results would follow and expressed the opinion that within a few months the injured leg would be as good as ever. This hope proved to be groundless however and it was only due to the rugged constitution of young Paddock and the unremitting care of his mother that her survived the terrible wound. As it was, after nearly six months in the hospital the young man was sent out to make his way along life's rugged path sadly deficient in his power of locomotion. To most young men this would have dampened the zest of living, but not so with this disposition, and even to this day few men extract more enjoyments of their own from this turbulent existence than does "Deacon Paddock."

On the 4th of October, 1872, the members of Bay View Lodge of Odd Fellows celebrated the tenth anniversary of the institution of the Lodge. An unusual circumstance was the fact that unintentionally the ceremonies took upon themselves a somewhat dual character, as combined with the anniversary celebration the Odd Fellows dedicated to social uses Kuck's Germania Hall, which has ever since stood as one of the town's places for the holding of social functions. Although the Germania Hall was not then entirely completed, the plastering not having been put on the walls, it was the only place in the town of sufficient capacity to accommodate the large attendance which was expected and the owner of the building was induced to consent to its rather premature use. The celebration proper consisted mainly of an opening prayer by Rev. Jewett, pastor of the Congregational Church, and an eloquent address by Past Grand Master Charles N. Fox on the history of the lodge and the work it had accomplished since its organization. During the first ten years of its existence the Lodge had admitted 140 members and had paid out nearly $14000 in the relief of sickness and distress among members of the Order and the burial of its dead. Notwithstanding the expenditure of this large sum, the Lodge still had a goodly sum in its treasury and was seriously considering the idea of erecting a lodge building of its own. At the conclusion of his address Mr. Fox was presented by the Lodge with a handsome gold watch as a token of appreciation of the work he had done on behalf of the organization and the Order in general, the presentation being made by A. Teague. The celebration concluded with a banquet at Wilborn's restaurant and a dance in the hall.

Here is another birth notice from the issue of the Gazette of October 26th that may awaken memories of ancient history in the minds of some who are still residents of the neighborhood: "Born, in Redwood City, October 26th, 1872, to the wife of John Pool, a son."

That the trustees of the public school of Redwood City were overlooking no opportunity to advance its general usefulness is shown by an announcement made at this time of the opening of an evening class for the convenience of those who were unable to attend the day classes. The evening class was conducted under the direction of Mr. Warren, the principal of the school, and appears to have started with a fair attendance.

## REDWOOD REALTY IN DEMAND

### Local Firm Reports Increased Inquiry for Desirable Residence Sites

The Redwood City Realty Company reports business active during the past two weeks, the result being the following sales:

Lot 53, subdivision 2, Map 1, Wellesley Park; lot 54, same subdivision; lots 18 and 19, block 7; lot 3, block 6, (re-sale) subdivision A, Wellesley Park. Lot 1, block K, Wooster, Whitton & Montgomery Subdivision, account J. Daley; lot 13, 4, Reese tract; 92.73 acres, account George A. Kreiss; J. Freuler, Alameda; 60.43 acres, account George Kreiss, 32 acres, account Margaretha J. Koenig, and the Robert Brown ranch of 24 acres with improvements to J. L. McCarthy of the Western Meat Company; the Frank Towne residence on Phelps street to Henry P. Kreiss. C. G, Landscheit, manager of the company, reports several other sales now pending which will be announced later.

The road in front of Wellesley Park now being built by the Peninsular Railroad Company is looming up nicely. The Standard Oil Company is making plans to move the oil tanks to lots 13, 14, and 15 of block 7, Eastern Addition, recently sold to them by the Redwood City Realty Company, which when done will add greatly to the appearance of the front of the park. All that is needed now to complete the happiness of the residents of Wellesley Park is the car line, and promised depot. According to last Sunday's Call, Mr. Chapin, manager of the company, states that work to bridge the gap between San Mateo and Palo Alto will commence before the first of the coming year.

It seems to be the fashion now to sell out and move to Wellesley Park. J. Daly, F. K, Towne and J, V, Neuman are the latest additions to the Wellesleyites.

### Ready for Gathering of Knights.

Arrangements are complete for the reception of the Knights of Columbus next Sunday. The parade will form at the station at 10 a.m. and march up Broadway to Main street and countermarch on Broadway to Mount Carmel church. Solemn high mass with special choir will begin at 10:30. Rev. Father C. Myers of the Seminary will deliver the sermon. The celebrant of the mass will be Rev. W. McGee of Portland, Oregon; Deacon, Father Kunkel of the Seminary; subdeacon, Father Myers; master of ceremonies, Father Sullivan. After mass luncheon will be served by the ladies in Dingee Park. The afternoon will be given over to games.

### Woodmen Honor Dead.

Enbarkadero camp, Woodmen of the World, held impressive memorial exercises in Union cemetery Sunday. The members of the camp and Women of Woodcraft marched to the cemetery in a body and after services decorated the graves of deceased members with flowers. J. E. Cowgill delivered an address appropriate to the occasion, making feeling references to the Woodmen who had passed away.

### Another Pioneer Called.

Louis Poesenbacher, who owned the Eureka Brewery in this city at the time it was destroyed by fire, and lived in Redwood with his family up to four years ago, died in San Jose May 30th. Deceased was a native of Germany, aged 45 years, and leaves a wife and two young daughters.

The Chicago Ladies' baseball club will play a game with the local club next Monday afternoon at 3:30. Admission 35c, children 15c.


PENINSULA BAKING COMPANY
PHONE, MAIN 24
216 MAIN STREET
Wholesale and Retail
::: BAKERS :::
Special Attention to Shipping Orders


## NEWS GATHERED FROM THE COUNTY

### Interesting Notes Picked Up By Hustling Reporters in the Country Districts.

### Moss Beach Notes.

Moss Beach residents are preparing to enlarge their opportunities along social lines and some entertaining events are looked for in the near future. The latest organization is the Moss Beach Club, organized for social and intellectual improvement. The officers of the new Club are: H. C. Morse, president; P. E. Linster, vice president; L. A. Dugdale, secretary; J. F. Wienke, treasurer. One of the first public undertakings of the Club will be an entertainment to be given in celebration of the completion of the new school house.

Rev. R. Logan has succeeded Rev. Riddle as pastor of the congregations at Moss Beach, Granada and Salada. He will hold services at Salada Sunday mornings at 10:30, at Moss Beach in the afternoon at 2:30, and at Granada in the evening at 8 o'clock.

Brodie Bros., our local plumbers, have taken a contract to lay a considerable quantity of water pipe for the Realty Company.

D. A. Lancaster, who has been the president of the Ocean Shore Development Co., owners of the Marine View tract, since its organization, has retired from the concern, having disposed of his interest to W. H. Grooskhurst, an Oakland man.

L. A. Dugdale and family are occupying the Sutherland house until their new residence is completed.

### Farallon.

Fred Dean and family have removed to Santa Cruz, where Mr. Dean has several contracts for cement work.

Mr. and Mrs. C. M. Johnson are enjoying an auto trip in Lake County.

D. S. Hinds has purchased an interest in the unsold lots in the Second Addition and is preparing to push them on the market.

A stranger, said to be a man of considerable means, has been here investigating the hydraulic pressed brick and stone plant with a view to its purchase. It is said that if the deal is made the plant will be enlarged.

James Negra, of Los Banos, is preparing to go into the poultry business here on a large scale. He has shipped in a large number of young chicks and in addition is preparing to run his incubators to their full capacity.

Ranchmen have been having a lively time and are often pressed for help. Several carloads of artichokes and other produce have been shipped from here direct to Eastern markets.

### Montara Matters.

Mr. and Mrs. Amsler have mooved into their new residence on Acacia street.

Work on the new main sewer was commenced last week and is being pushed rapidly.

The Pioneer Club gave a most enjoyable dance last Saturday evening.

The young men of this place and Farallon have organized a baseball team and will soon be ready to meet all comers. The new team is composed of David Young, captain, R. E. Cline, manager, C. Erskins, T. Erskins, L. Erwing, H. Danielson, L. Cline, E. Price and R. Curryer.

The meeting of the Embroidery Club at Mrs Smelser's was a very enjoyable one. Coffee, sandwiches and cake were served by the hostess.

### Doings at Colma.

J. Medo will soon commence the erection of a neat cottage on his lot recently purchased at Hillcrest.

The Republicans of Vista Grande are organizing a campaign club.

A. Volger has returned from San Francisco where he went to secure further medical attention for the injury recived to his arm last January while operating his bread mixing machine. While for a time it was feared that amputation would be necessary this has been avoided.

F. S. Knowles who has been quite ill with la grippe is able to be about again.

Mrs. Leslie who recently injured her hip so severely as to necessitate her removal to the German Hospital has almost entirely recovered.

While the firemen here are preparing for a celebration on the Fourth a very large number of the residents of this section will take in the big blowout at Redwood City.

### San Bruno Happenings.

Advocates of the incorporation plan are pushing their proposition with energy and considerable hope of success. At the public meeting held to discuss the scheme the sentiment in fovor of incorporation was very strong. A permanent organization was effected with the election of J. M. Custer as president and W. R. Emerick as secretary, and a committee consisting of Manuel Custodio, Bert Witham, L. H. Keel, H. A. Laumeister, A. H. Gillespie, W. R. Emeric and F. C. Russell was appointed to make a thorough canvas of the district and secure a more general expression of opinion. Much information on the legal aspect of the situation and methods of proceedure was given

[Continued on Second Page.]

Take a Walk on Broadway
Redwood City may well feel proud of her pretty street. It is a splendid introduction to our visitors.
Let US get acquainted, we will both save and make money
Order Your Groceries at
STAFFORD BROTHERS
GROCERS
OUR PHONE MAIN 84



THE GAS COMPANY ANNOUNCES

We'd rather have many consumers and each one saving and satisfied than a few big ones pleased and many little fellows overlooked.

So, until further notice, we'll sell proper gas-light fixtures ourselves, and let you have them at cost.

We'll install them free of charge, and do it right.

We'll also renew your gas mantles free any time within a year after we first install them.

We don't want you to waste gas with poor fixtures, so we'll inspect your gas lights free from time to time and keep them in proper order.

A satisfied customer makes business better.

We want all our consumers satisfied.

UNITED GAS & ELECTRIC CO.
Telephone Main 21.
Redwood City, Cal.



Mills Located at Tacoma, Wash. | Principal Office, 401 Alaska Commercial Building, S. F.
TACOMA MILL COMPANY
FIRST AND C STREETS
*Manufacturers and Dealers in*
Pine and Redwood Lumber
And all kinds of Building Material
Estimates Given on Mill Work.
EDWIN B. FOX, Resident Manager

TAKE THE BULL BY THE HORNS
If you are going to build you must buy lumber sooner or later. Why not now when we are able to sell all kinds of lumber, lath, shingles, etc., at very low prices. If you purchase your lumber from ue it is sure to be well seasoned and free from any imperfections.
REDWOOD CITY LUMBER CO.
REDWOOD CITY, CALIFORNIA
TELEPHONE MAIN 31



WE HAVE JUST RECEIVED A
New Line of Wicker Furniture
CONSISTING OF
ROCKERS
ARM CHAIRS
SETEES
At the same time look over our
New Dreams in the latest style in Extension tables with chairs to matcn in Early English and Fumed Dark or Light at REASONABLE PRICES.
McKIBBEN-BEAL FURNITURE CO.
PALO ALTO



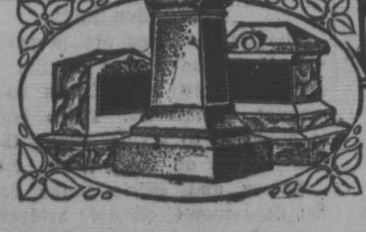
MONUMENTS
Manufactured and Imported by
THOMAS MAINO
1430-32 VALENCIA ST.,
Bet. 25th and 26th. San Francisco

# Times-Gazette

SUBSCRIPTION RATES:

In Advance, per year.......$2 50
At End of Year.......3 00
Six Months—In Advance.......1 25

Saturday, June 18, 1910.

CITY OFFICIAL PAPER

D. E. O'KEEFE, Editor and Proprietor


Chief Winter of the Fire Department desires to urge upon occupants of residences the importance of clearing away all dried grass and rubbish from about their yards before the Fourth. Not only is the grass and rubbish unsightly, but it is extermely dangerous, especially at such times as the Fourth when there is unusual danger of fire from the use of fireworks. This is a matter which every resident should attend to promptly and thoroughly.

### Should Sustain the Governor.

The determination of Governor Gillett to put a stop to the proposed Jeffries-Johnson fight should receive the hearty applause of every decent citizen. That this brutal "sport" has been so long tolerated is a disgrace to the State of California. Such exhibitions as these pander only to the baser elements of society, and that a man has at last been found with the backbone to officially cry a halt is a matter for congratulation.

No thinking man can for a moment doubt that in his order to Attorney General Webb the Governor is well within the law. At no time—except when endeavoring to circumvent the plain intent of the law—have the promoters of this enterprise characterized it as other than a prize fight pure and simple. Even now, when the matter is in the limelight of public legal opposition, the men who have the affair in charge can not refrain from the use of the term which plainly describes the intent of the affair.

For the sake of decency and the honor of the State it is to be hoped the courts will sustain the stand taken by the Governor, and that the ban of the law will be effectually put upon such disgraceful exhibitions. Should the courts unfortunately fail to sustain the views of Governor Gillett and determine that the present law is not sufficient, then the law should be amended at the first opportunity. Far better prohibit public boxing exhibitions altogether than to make it possible to so pervert the law as to make such affairs as this possible.

### A Public Spirited Action.

The decision of the members of the City Council to thoroughly investigate the methods of street paving in use by other municipalities is a wise and public spirited one. This work is of the utmost importance to the property owner and taxpayer, and one upon which we cannot afford to make a mistake. At the best, street improvements are costly and should be made as nearly permanent as circumstances will permit. At the same time the cost to the people who are compelled to foot the bills should be kept to the lowest limit consistent with practicable work.

If we can profit by the experience of others it is the part of wisdom that we should take advantage of the opportunity. That this may be done, and thus possible serious and costly errors avoided, the widest possible investigation should be made. While the Trustees have made no suggestion that their expenses while making these investigations should be borne by the public, we are of the opinion that the city could well afford the outlay and in reality should do so. It must be remembered that our Trustees are paid no salary, and we have no right to ask that they should devote their private means in addition to their time to the public good. Especially is this the case where, as in this instance, the investigation may result in the ultimate saving of very considerable sums to the taxpayer.

In a city of this size, costly paving in the residence district is a serious question for the ordinary householder to face. The man of small means and a limited income, with his little home, can ill afford an expensive pavement, no matter how desirable it may seem. At the same time he can less afford to pay for a pavement of any character, no matter how small the present cost may appear, that does not give promise of reasonable permanency.

**Lost**—Black and white collie. Finder return to J. McKnight and receive a liberal reward. 6-18

**JOS. H. NASH**

Incumbent

CANDIDATE FOR

Republican Nomination

COUNTY CIERK

**JAS. S. CRONK**

Incumbent

CANDIDATE FOR

Republican Nomination

**Constable Third Township.**

### DIVIDEND NOTICE

**Savings and Trust Company of San Mateo County.**

Office of the Savings and Trust Company of San Mateo County, No. 100 Broadway, Redwood City, Cal.

REDWOOD CITY, June 16, 1910.

**Dividend Notice.**—At a meeting of the Board of Directors of this Bank held this day, a dividend has been declared at the rate of four (4) per cent per annum on all deposits for the six months ending June 30th, 1910, free from all taxes and payable on and after July 1st, 1910.

Dividends not drawn will be added to depositors accounts and become a part thereof, and will earn interest from July 1st, 1910.

Deposits made on or before July 11th, 1910, will draw interest from July 1st, 1910.

6-18-4 J. H. McKIE, Secretary.

## NEWS GATHERED FROM THE COUNTY

### Interesting Notes Picked Up By Hustling Reporters in the Country Districts.

(Continued from First Page.)

by attorneys Jas. T. O'Keefe of Redwood City and Henry Ward Brown of Colma, who were present. Another meeting will be held July 14th, when it is expected that a report will be made by the committee.

Huntington Park residents gave got the boosting fever and have organized the Huntingtom Park Improvement Association with George F. Hatfield as president, F. C. Russell vice president, and P. Kane secretary.

The San Bruno Republican Club held an enthusiastic meeting Wednesday evening in the fire house on Jenevein avenue.

Mrs. William Muller is visiting with relatives at Eureka.

A party of San Bruno people, composed of Mr. and Mrs. L. Flanders, W. H. Holmes and B. Hook have gone for a camping trip down the coast.

The Women of Woodcraft gave a very pleasant whist party on Monday eveing.

Mrs. L. Hudson has returned from a two weeks' visit with friends at Hanford.

George W. Childs is visiting friends at Angels Camp.

### Pescadero Correspondence.

Walter Bloom came home last Saturday from Hatch's mill to visit his parents.

Dave Armas had an operation performed last week for a tumor in his side. Dr. A E Banks performed the operation very successfully and Mr. Armas is getting along fine.

The grand ball given by the N. D. G. W, last Saturday evening was a success. The proceeds being about $67.00.

Mrs. Dr. Thompson is in San Francisco this week.

Mr. and Mrs. L. Coburn are in Redwood City attending the Coburn trial.

L. Ward and John Borba have gone to Neuman for a trip.

Mrs. Francis Moore has gone to Santa Barbara as delegate to the grand lodge of native daughters.

Harold Broadwell from San Francisco, is visiting his parents at Sunny Side.

Attorney A. J. Treat and Dr. Robinson were in town this week.

Ed Weeks has gone to San Francisco this week.

Mrs. A. Rodoni and daughter are here from Neuman, Cal., visiting Mrs. Mattie.

Mrs. Dr. Ceaser from Boulder Creek is visiting her parents Mr. and Mrs. I. T. Bloom

Mr. and Mrs. C. J Coburn have returned from Los Angeles where they spent the winter.

Many campers are going back and forth.

A social dance will be given in Union Hall next Saturday evening Come and have a good time until 12 o'clock.

M. J. Perry and Joe Pimentell have gone into the grocery business with an ice cream parlor in connection. They are situated in the drug store recently vacated by Dr. Thompson. Success to the new firm.

### Pomponia Paragraphs.

J. G. Anderson is making arrangements to sell his butcher business in Pescadero and his ranch on the Pomponia. He is thinking of going into business in San Jose.

The Pomponia Gun Club have desided to postpone their varmint hunt until the farmers have cut their grain as there would be more or less of it trampled down during the hunt.

Another gun club was formed in Halfmoon Bay last Sunday, and another good part of the country preserved. The boys are beginning to realize that the only thing to do is to make preserves of certain parts and protect the game. As a matter of fact, in the course of time the city hunters would have exterminated all of the game.

The Pomponia Club are expecting some Chinese pheasants to be shipped them from the State Game Farm.

J. G. Anderson made a flying trip to San Jose last Saturday in his Mitchell roadster, making the trip from Pomponia by way of La Honda in 3 hours and 20 minutes.

Clyde Owen has been employed as leader of the Pescadero brass band.

The dance given at Pescadero for the benefit of Jack Pinkham who had broken his leg in a runaway freight wagon was a decided success something like $52 was taken in.

There is lots of hay being cut on the Pomponia but the most of it is more or less rusty.

Tony Enos was made the happy father of a big bouncing boy last Friday morning.

Fred Berry, of Selma, and party was over in his new auto, visiting their cousins, Mr. and Mrs. J. G Anderson. Fred is one of Jim Jefferies great admirers. He was on his way to see the big fellow.

The tides are just right now for Abalones. There are quite a number being gathered.

### San Mateo Notes.

The city trustees are preparing to submit to the voters of the city a proposition to issue bonds to the amount of $160,000. These bonds it is proposed to divide among the various needs of the city as follows: Sewers and septic tanks $30,000; fire department $25,000; bridges $30,000; surface drains $2,500; corporation yard improvements $7,500; city hall $35,000; site for city hall $28,000; street intersections $12,000.

Members of the San Mateo Baseball team will go to Salinas next Sunday to play the Three C League.

Members of the San Mateo fire depayrtment will celebrate their 23d anniversary on the evening of June 25th with a monster banquet and entertainment in their new fire house.

The friends of Mr. and Mrs. Robert Bonner were delightfully entertained on Monday evening at Athletic Hall when their son Herbert gave his first public musical recital.

### Halfmoon Bay Notes.

Members of the I. D. E. S Society are preparing for a big celebration for St. John's Day, which is to continue for two days, Saturday and Sunday, June 24th and 25th. There will be a dance and supper Saturduy evening, and a basket picnic and dance at the grounds Sunday afternoon. There will also be some good harness races Sunday afternoon.

The Halfmoon Bay Band will give a ball at the Purissima House on Saturday evening.

Mrs. Geo. Smith has been visiting with her parents, Mr. and Mrs Vallejo.

N. Palerrano was a visitor here for several days last week with his sister, Mrs. A. Boitano.

### NEW TO-DAY.

**For Sale**—Near town of Pescadero, fine dairy and farming ranch; well fenced; well watered; fine buildings; 430 acres. Will sell in tracts to suit, or as whole. Address J. G. ANDERSON, San Gregorio, Cal. 6-18

**For Sale**—In town of Pescadero, good paying butcher business; only shop in town. Fine modern equipment. Will sell at invoice or trade for property in Santa Clary Valley. Owner must leave on account of health. Address J. G. Anderson, San Gregorio, Cal.

**For Sale**—New house of five rooms with bath and large basement; good lot; on Maple street, half block from Stambaugh. Inquire of C. J. FETTIN, Redwood City. 6-11-1m*

**Lost, Strayed or Stolen**—A bay mare; weight about 1050 pounds; had on halter; scar across the nose; rope cut on both hind feet, the right being larger. Liberal reward for any information leading to recovery of the same. Address all communications to A. A. LaRoux, San Bruno, Cal. 6-11

**Lost**—Note book; W. W. Montague & Co. on cover. It has no value to finder. Reward for return to this office. 6-4

**For Sale**—A No. 9 Miller Gem Stove, almost new. Apply at this office. 6-4

**For Sale**—Lot 50 x 150 in Menlo Grove, Menlo Park. Will be sold cheap. Address Box 54. 6-4

**Wanted**—A fresh milch cow. Apply at this office. 5-28

**Several Traps and Carriages for sale**: good as new. Also one double carriage harness, never used.
6-11 C. JOSSELYN, Woodside.

**Washing and Ironing** neatly done; prices reasonable. Also plain sewing. Mrs. A. Allen, 26 Chestnut St. 5-7-1m*

**For Sale**—Broilers and friers, chickens May be had at reasonable rates. Apply to C. H. Hoff, Redwood City, Dumbarton Poultry Yards. 5-21-1m*

**Eggs for Hatching**—Buff Orpingtons [Sullivan Strain] $1.00 for 15. White Plymouth Rocks. $1.00 for 15. Incubator lots, write for prices. ED. H. GREEDEY, R. F. D. No. 1, Redwood City. 4-2-2m

**For Sale**—Binder. Apply to H. P. Kreiss, Bay View Farm, west Union Road. 5-29-1m*

**H. O. HEINER**

Candidate for

Republican Nomination

FOR

COUNTY RECORDER

Primary Election, August 16th, 1910

**FOR ASSESSOR**

SAN MATEO COUNTY

**C. D. HAYWARD**

Incumbent.

CANDIDATE FOR

REPUBLICAN NOMINATION

**C. L. McCRACKEN**

Incumbent

CANDIDATE FOR

REPUBLICAN NOMINATION

**Tax Collector San Mateo County.**

**W. H. UNDERHILL**

Incumbent

CANDIDATE FOR

Republican Nomination

**Auditor San Mateo County.**

**FIELDON W. WAGGONER**

Candidate for

REPUBLICAN NOMINATION

COUNTY SURVEYOR

Primary Election August 16th

## BASE BALL

**Sunday, June 19th**

**REDWOOD CITY**

vs.

**Barney Frankels**

Game Called at 2 P. M. Sharp.

The game will be called at 2 o'clock sharp, in order to give the Knights of Columbus a chance to play ball after the regular game is over. There will be two games Sunday on one admission

ADMISSION:

**Gents, 25 cts: Ladies, 10 cts**


NOW IS THE TIME

TO TAKE

Spring Sarsaparilla

Composed of the best alterative and Blood Purifiers

A useful remedy in cases of scrofulous affections, skin diseases and other depraved conditions of health.

Purifies the blood and stimulates digestion.

GET IT AT

RYAN'S

Rexall Drug Store

MAIN STREET, REDWOOD CITY



SAFE DEPOSIT BOXES

FOR RENT

At $4.00 per year, a little over 1c a day. Can you afford to be without this protection for your valuables? We would be pleased to show you our Safe Deposit Vault and the privacy which our booths give our patrons.

Redwood City Commercial Bank

Have You a Savings Accotunt?

Dont forget when when you are ready to open a Savings account that we are the pioneer bank in San Mateo County who paid 4 per cent to its depositors.

The Savings & Trust Co.

OF SAN MATEO COUNTY

BANK BUILDING, Corner Broadway and Washington Street

REDWOOD CITY, CAL.

J. H. McKIE, Sec'y and Manager

L. B. THOMAS, Cashier



BIG BARGAINS in TRIMMED HATS

All Must Go at Half Price

Call and get one before all are gone

G. OSTRANDER & CO.

PALO ALTO

273 University Avenue.



Hair Brushes

A Good Hair Brush is Cheaper at a Fair Price than a poor one at a low price. Let Us Show You

12 A St.

A. D. Walsh Co

PIONEER DRUG STORE.



SEMI-ANNUAL

Clearance Sale

The Greatest Opportunity Ever Presented

IN REDWOOD CITY AND VICINITY

IS NOW OFFERED AT

MARCUS' DEPARTMENT STORE

Opposite Postoffice, Redwood City

Our Summer sales have left us with a large number of broken lines in every department. These goods are all in perfect condition and this season's styles, but the assortment is not complete. We must clear our store of these odds and ends within the next two weeks, and to do this have decided to make reductions of from 25 to 50 per cent. This big cutting of prices will affect every department of our big store. At the prices we have put upon these good they must move quick, so come in early and get the first pick of these splendid bargains.

It is not possible to mention more than a very few of the opportunities we are offering in this space, but to get an idea of the price cutting

Look at a Few of the Bargains

| | |
|---|---|
| Best Grade of Apron Gingham | Sale price, 8 1-3 cts a yard |
| German Calicoes, many patterns to choose from | Sale price 6½c a yard |
| Dress Ginghams, in large varieties, worth 15c | Sale price 10c a yard |
| Poplin and Shantung, regular price 35c a yard | Sale price 19c a yard |
| All Linen for dresses and suitings, regular 35c | Sale price 22c a yard |
| Dress Silks, a large assortment, cheap at 50c | Sale price 35c a yard |
| Woolen Dress Goods, some to close out | Sale price 32c a yard |
| 72x90 Sheets, extra heavy | Sale price [illegible] cents |
| Exta Heavy Lock Towels, regular 10c each | Sale price 70c a dozen |
| Men's Overshirts, for work or dress | Sale price 43c each |
| Men's Balbriggan Underwear | Sale price, the Suit 75c |
| Men's Suspenders, good and strong | Sale price 15c pair |
| 100 dozen Men's Tan and Black Guaranteed Socks a good bargain at 25c | Sale price 10c a pair |

Sale Commences Saturday, June 11th

—AT—

MARCUS' DEPARTMENT STORE

The Store Where Most People Trade



SAVE MONEY

TRADE MARK CCC REGUS. PAT. OFF.

USE DRY CLEANER

Cleans Clothing, Silks, Laces, Gloves, Finest Fabrics, Carpets and Rugs

Contains no acids or other injurious ingredients.

PHONE, MAIN 81 HULL BROS., Inc. REDWOOD CITY



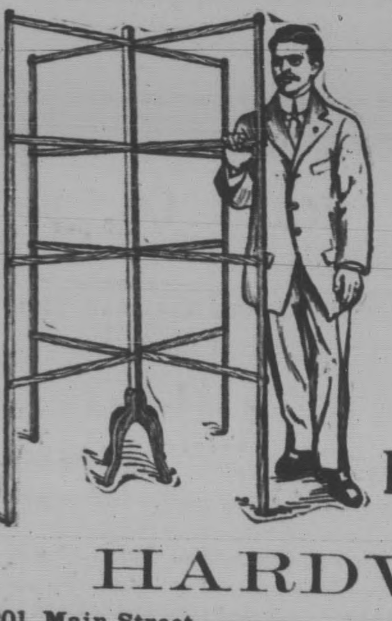

Our Happy Home

CLOTHES DRYER

Something New

And can be had for the sum of $1.00

FOR SALE AT

HULL BROS.

HARDWARE

201 Main Street Phone, Main 81



Frazer & Company

Our Great Summer Clearance Sale Will Close

Saturday, June 18th

We have made this a specially interesting week for our patrons. Each department in our two stores has contributed its share of the good things for you to select from.

SUIT SPECIAL

Men's ready to wear clothes, either Kuppenheimer or our Hart, Schaffner & Marks clothes at a reduction of 20 per cent. Each suit fitted perfectly by our tailors.

In Furnishing Goods, you will find special prices in Shirts, hosiery, underwear and neckwear.

Palo Alto, Cal.

# Times-Gazette Supplement

VOL. LII, NO. 9. REDWOOD CITY, CALIFORNIA, SATURDAY, JUNE 18, 1910. ESTABLISHED 1859.

# DELINQUENT TAX LIST

OF THE

## County of San Mateo

State of California

FOR THE

## FISCAL YEAR 1909-1910

Tax Sale to commence at 10 a.m., Monday, June 27th, 1910

C. L. McCRACKEN, Tax Collector.

### FIRST TOWNSHIP

Bradley, Ann, lot 4, blk. 178, Abbey Hmd. assoc. Tax 1.95; delinquency .25; costs .50; total.............. $ 2.70

Brandt, Ernest, S. 40 of lot 4, blk. 4, Abbey Hmd. Assoc. Tax 1.95; delinquency .25; costs .50; total...... 2.70

Deering, F. C., N. 135 feet of lot 1, blk. 49, Abbey Hmd. Assoc. Tax 1.95 delinquency .25; costs .50; total.... 2.70

Elwell, Frank, D., lot 9, blk. 164, Abbey Hmd. Assoc. Tax 1.95; delinqency .25; costs .50; total......... 2.70

Eikerenkotter, J. C., lots 3-4, blk. 206, Abbey Hmd. Assoc. Tax 1.45; delinquency .07; costs .50; total.... 2.02

Heyman, Jacob Co., lot 1, blk. 72, Abbey Hmd. Assoc. Tax 1.95; delinquency .25; costs .50; total...... 2.70

Jensen, Anna M., S. 35 feet of lot 7; N. 15 feet of lot 8, blk. 22, Abbey Hmd. Assoc. Tax 1.00; delinquency .13; costs .50; total........ 1.63

Graziona, Jas., lots 35-36, blk. 23, Abbey Hmd. assoc., as per diagram. Tax 1.00; delinquency .13; costs .50; total ........................ 1.63

Japanese Benev. Society of Cal., lots 1 to 4, blk. 74, Abbey Hmd. Assoc. Tax 7.80; delinquency .98; costs .50; total ........................ 9.28

Levy, Mrs. Chas., lot 1, blk. 178, Abbey Hmd. Assoc. Tax 1.95; delinlinquency .25; costs .50; total...... 2.70

Micheletti, Angelo, lots 7 to 10, blk. 37, Abbey Hmd. assoc. Tax 13.65; delinquency 1.71; costs .50 total ........................ 15.86

McGovern, Rose, lot 5, blk. 69, Abbey Hmd. Assoc. Tax 1.95; delinquency .25; costs .50; total........ 2.70

Nichols, A. J. Z. lot 5, blk. 1, Abbey Hmd. Assoc. Tax 1.95; delinquency .25; costs .50; total........ 2.70

Simon, M. M., lot 4, blk. 49, Abbey Hmd. Assoc. Tax .95; delinquency .05; costs .50; total.......... 1.50

Selmi, Angelo, et al, lots 6 to 16-24 to 34, blk. 23, Abbey Hmd. Assoc. As per diagram. And personal property. Tax 10.35; delinquency 1.59; costs 1.00; total.................... 12.94

Van de Mark, Geo. F., S. 109 feet of lot 7, blk. 12, Abbey Hmd. Assoc. Tax 1.95; delinquency .25; costs .50; total ........................ 2.70

Weber, T. H., lot 7, blk. 167, Abbey Hmd. Assoc. Tax 1.95; delinquency .25; costs .50; total ........ 2.70

Herman, John, Mtg. int. in lot 1, blk. 68, Abbey Hmd. Assoc. Property of Caspar & Carl Wollab. Tax 7.80; delinquency .98; costs .50.... 9.28

Andreggen, Theo., lots 1 to 5, blk. 1, $75 lot Hmd. Tax 11.70; delinquency 1.46; costs .50; total...... 13.60

Burke, Albert J., lot 10, blk. 18, $75 lot Hmd. Tax .40; delinquency .05; costs .50; total.............. .95

Gianni, D. & Foy, John, lots 1-2-3, blk. 13, $75 lot Hmd. Tax 4.10; delinquency .51; costs .50; total...... 5.11

Hallor, Ellis, lots 44 to 48, blk. 1, $75 lot Hmd. Tax 1.95; delinquency .25; costs .50; total............ 2.70

Sawyer, Jennie L., lots 32-33, blk. 14, $75 lot Hmd. Tax .80; delinquency .10; costs .50; total.......... 1.40

Weir, Kate, lot 20, blk. 18, $75 Hmd. Tax .20; delinquency .01; costs .50; total........................ .71

Waters, G. A. lots 1 and 2, blk. 3, $75 lot Hmd. Tax .80; delinquency .10; costs .50; total .............. 1.40

Sweeney, Jas. P., lots 30 to 36, blk. 34, Boulevard Park. Tax 3.90; delinquency .49; costs .50; total......... 4.89

Schwartz, Phillip, et al, lot 5, blk. 14, School House Hmd. Assoc. Tax 1.45; delinquency .07; cost .50; total ........................ 2.02

Hahn, Fritz, lots 50, 51, 53, 54, N. 60x120 ft. of lot 52, blk. 9, School House Extension Hmd. Tax 53.60; delinquency 2.68; costs .50; total... 56.78

Maloney, Mat J., lot 50, blk. 6, Garden Valley Hmd. Tax 2.95; delinquency .37; costs .50; total ........ 3.82

Scamaglia, Kate, lot 75, blk. 8, Garden Valley Hmd. Tax 3.40; delinquency .17; costs .50; total ........ 4.07

Fritch, Marg, et al, lot 41, blk 4, Castle Tract Hmd. Tax 2.90; delinquency .36; costs .50; total ........ 3.76

Keister, Chas. C., east 1-2 of lot C, blk. 1, Castle Tract Hmd. Tax 5.35; delinquency .67; costs .50; total.... 6.52

Thornton, R. S., west 1-2 of lot C, blk. 1, Castle Tract Hmd. Tax .70 delinquency .04; costs .50; total .... 1.24

Joost, Martin B., mtg. int. in lot 41, Villa Hmd. Assoc. Property of Marion Thrasher. Tax 7.80; delinquency .98; costs .50; total .......... 9.28

Kennedy, J., lot 4, blk. 2, Union Park Tract. Tax 5.85; delinquency .74; costs .50; total .............. 7.09

Kennedy, John, et al, lot 5, blk. 2, Union Park Tract. Tax 2.95; delinquency .37; costs .50; total........ 3.82

McMullen, J. C. and R. J., lots 2 to 6, 12 to 28, 30, 32 to 52, blk. 20; lots 2, 4, 11 to 47, blk. 21; lots 3 to 6, 10 to 52 blk. 22; lots 3 to 6, 7, 9 to 48 52, 53, 54, blk. 23; lots 2, 5 to 27, blk. 24, Union Park Tract. Tax 292.50; delinquency 36.56; costs 2.50; total.. 331.56

O'Brien, Annie, lot 3, blk. I, Union Park Tract. Tax .70; delinquency .04; costs .50; total ................ 1.24

Peterson, Nels S., lot 14, blk. 20, Union Park Tract. Tax 1.45; delinquency .19; costs .50; total.......... 2.14

Ryan, Wm., lots 1, 2, 16, blk. 2, Union Park Tract. Tax 6.80; delinquency .85; costs .50; total ........ 8.15

Sayre, M. E., lots 6, 7, 8, blk 21, Union Park Tract. Tax 4.40; delinquency .55; costs .50; total ......... 5.45

Scramaglia, Kate, lot 16, blk 17, Union Park Tract. Tax 2.65; delinquency .13; costs .50; total........ 3.28

Unknown owners, lot 53, blk 20; lot 3, blk. 24, Union Park Tract. Tax 2.90; delinquency .37; costs 1.00; total ........................ 4.27

Van Den Bergh, Albert, east 1-2 of lot 12, block 2, Union Park Tract. Tax 1.95; delinquency .25; cost .50; total ........................ 2.70

Whelan, Mary, lot 13, blk. 38, Union Park Tract. Tax 1.70; delinquency .09; costs .50; total........ 2.20

Berendes, Chas J., lot 11, blk. 1, Vista Grande Tract. Tax 5.35; delinquency .67; costs .50; total ........ 6.52

Blomquist, O. W. and Janson, E. J., lot 27, blk 20, Vista Grande Tract. Tax 3.40; delinquency .43; costs .50; total ........................ 4.33

Hatzky, Lizzie, lots 25 and 26, blk. 4, Vista Grande Tract. Tax 4.90; delinquency .61; costs .50; total ..... 6.01

Koetelman, Bertha, Lots 11 to 14, blk. 28, Vista Grande Tract. Tax 5.85; delinquency .74; costs .50; total ........................ 7.09

Dunn, Mary E., mtg. int. in lots 47 and 48, blk. 6, Hillcrest. Property of Reuben R. and R. R. Castle. Tax 7.80; delinquency .98; costs .50; total ........................ 7.28

Gustavson, H., lot 30, blk. 15, Hillcrest. Tax 1.45; delinquency .19; costs .50; total ........................ 2.14

Hanson, Peter, lot 20, blk. 13, Hillcrest. Tax 1.45; delinquency .19; costs .50; total ........................ 2.14

Johnson, Wilhelmina H., mtg. int. in lot 8, blk. 1, Hillcrest. Property of Otto C. Johnson. Tax 9.75; delinquency 1.22; costs .50; total ........ 11.47

Cavigna, Paul and Vadong G., lots 2 and 3, blk. A, Mission Street Tract. Tax 2.95; delinquency .37; costs .50; total ........................ 3.82

Canavan, Cassie M., lots 370 and 377; south 30 ft. of 375, Mission St. Exten. Hmd. Tax 18.05; delinquency .90; costs .50; total ................ 19.45

Canavan, P. F., lot 374; north 10 ft. of lot 375, Mission St. Exten. Hmd. Tax 1.20; delinquency .06; costs .50; total ................ 1.76

Allegrini, Sam Co., mtg. int. in lots 308 and 25x70 ft. of lots 305-306, Mission St. Exten. Hmd. Property of Ellen H. Thompson. Tax 3.90; delinquency .20; costs .50; total ........ 4.60

Jerome, Mary, lot 5, blk. 2, Concordia Hmd. Tax .95; delinquency .05; costs .50; total ................ 1.50

Kennedy, W. T., lot 9, blk. 2, Concordia Hmd. Tax 1.95; delinquency .25; costs .50; total ................ 2.70

Roundy, Sally A., lot 11, blk. 2, Concordia Hmd. Tax 1.95; delinquency .25; costs .50; total ........ 2.70

Strong, Florence, lot 7, blk. 2, Concordia Hmd. Tax 1.95; delinquency .25; costs .50; total ................ 2.70

Unknown owners, lots 3, 45, 46, blk. 5, Concordia Land Co. Tax 1.45; delinquency .07; costs .50; total.... 2.02

Coryell, J. B., lot 14, southeast 1-3 of lot 13, blk. 4; lots 1 and 2; east 1-2 of lot 3, blk. 2, Sunnyvale Hmd. Tax 8.25; delinquency 1.03; costs 1.00; total ................ 10.28

Maier, Geo., lot 1, blk. 4, Sunnyvale Hmd. Tax .85; delinquency .11; costs .50; total ................ 1.46

Manila Hemp & Cordage Co., S. E. 1-3 lot 3; lot 2, blk. 4, Sunnyvale Hmd. Tax 2.05; delinquency .20; costs .50; total ................ 2.81

Brierson, Cornelius, lots 153, 154, 155, Visitacion Valley Hmd. Tax 2.45; delinquency .12; costs .50; total ........................ 3.07

Hoen, Mrs. Berthold, lot 135, Visitacion Valley Hmd. Tax 1.65; delinquency .21; costs .50; total ........ 2.36

Chadwick, Geo., sub. 54, Millbrae Villa Tract. Tax 7.30; delinquency .91; costs .50; total ................ 8.71

Waldron, W. B., mtg. int. in lots 21, 22, 27, blk. A; lots 4, 6 to 24, re-sub. lot 1, blk. D; all of blks. 2, 3, 4, H, J, L, N, P, R, Millbrae Villa Tract. Property of R. J. Dunphy. Tax 18.20; delinquency 2.28; costs 1.50; total ................ 21.98

Bridge, Henry S., trustee-mtg. int. in lots 21, 22, 27, blk. A; lots 4, 6 to 24, re-sub. lot 1, blk. D; all of blks. 2, 3, 4, H, J, L, N, P, R, Millbrae Villa Tract. Property of R. J. Dunphy. Tax 12.75; delinquency 1.60; cost 1.50; total ................ 15.85

Gardenia, Lawrence, lots 9 and 10, blk. B, Millbrae Villa Tract. Tax 2.75; delinquency .35; costs .50; total ................ 3.60

Wolfe, C. N., mtg. int. in lot N, blk. 23, Millbrae Villa Tract. Property of Robert Kleinert. Tax 4.10; delinquency .51; costs .50; total........ 5.11

Thompson, Chas., lots 1, 2, 3, blk. 17, Millbrae Villa Tract. Tax 4.10; delinquency .51; costs .50; total........ 5.11

Deutsch, Geo. F., lot 7, blk. 20, Lomita Park. Tax 5.45; delinquency .69; costs .50; total ................ 6.64

Field, L. M., lot 3, blk. 1, Lomita Park. Tax 2.75; delinquency .35; costs .50; total ................ 3.60

Fall, Geo. S., lot 1, blk. 8, Lomita Park. Tax 1.35; delinquency .07; costs .50; total ................ 1.96

Hansen, C M., lot 3, blk. 6, Lomita Park. Tax 1.80; delinquency .23; costs .50; total ................ 2.53

Klung Otto J. F., lot 6, blk. 19, Lomita Park Tract. Tax 2.75; delinquency .35; costs .50; total ........ 3.60

Lorensen, Ida, lot 10, blk. 8, Lomita Park. Tax 2.75; delinquency .35; costs .50; total ................ 3.60

Smith, Ella L., lot 9, blk. 15, Lomita Park. Tax 2.75; delinquency .35; costs .50; total ................ 3.60

Griffin, Harry, lot 1, blk. 21, Belle Air Park. Tax 1.10; delinquency .14; costs .50; total ................ 1.74

La Rue, Bert, lot 12, blk. 11; lot 8, blk. 13, Belle Air Park. Tax 2.20; delinquency .28; costs 1.00; total.... 3.48

Martini, Carl, lot 15, blk. 28, Belle Air Park. Tax 1.10; delinquency .14; costs .50; total ................ 1.74

Machem, K. J., lots 51-52, blk 16, Belle Air Park. Tax 2.20; delinquency .28; costs .50; total ........ 2.98

Newman, Arthur L., lot 13, blk. 10, Belle Air Park. Tax 1.10; delinquency .14; costs .50; total ........ 1.74

Orcutt, Chas. R., lot 39, blk. 5, Belle Air Park. Tax 1.10; delinquency .14; costs .50; total ........ 1.74

Silva, Fred, lot 33, blk. 3, Belle Air Park. Tax 1.10; delinquency .14; costs .50; total........ 1.74

Vallergo, Lewis, lot 39, blk. 28, Belle Air Park. Tax .55; delinquency .03; costs .50; total ................ 1.08

Silva, Amelia D, lot 5, blk. D, Millbrae Park. Tax .45; delinquency .02; costs .50; total ................ .97

Stumpf, Peter B, mtg. int. in lot 20, blk 27, Easton add. Burlingame. Property of Martha A. Atkinson. Tax 7.85; delinquency .99; costs .50; total ........................ 9.34

Anderson, H. S., lot 13, blk. 8, Easton Add. to Burlingame. Tax 19.05; delinquency 2.39; costs .50; total ........................ 21.94

Bain, Edith M., lot 4, blk 31, Easton Add to Burlingame. Tax 4.50; delinquency .56; costs .50; total........ 5.56

Clampett, F. W., lot 5, blk. 34, Easton Add to Burlingame. Tax 4.50; delinquency .56; costs .50; total ........................ 5.56

Costella, Alice M., lot 24, blk 36, Easton Add to Burlingame. Tax 4.50; delinquency .56; costs .50; total ........................ 5.56

Clark, Archer B and Maude M., lot 23, blk. 42, Easton Add Burlingame. Tax 4.50; delinquency .56; costs .50; total ........................ 5.56

Fliegner, L. W., mtg. int. in lot 9, blk. 40, Easton Add to Burlingame. Property of W. S. Davidson. Tax 22.40; delinquency 2.80; costs .50; total ........................ 25.70

Fabian, B. W., lot 11, blk. 6, Easton Add. to Burlingame. Tax 1.10; delinquency .06; cost .50; total .... 1.66

Gardner, J. Endicott, lots 8-9, blk. 17, Easton Add. to Burlingame. Tax 4.45; delinquency .56; costs .50; total ........................ 5.51

Miller, C. McVicker, lots 13-12, blk. 12, Easton Add to Burlingame. Tax 4.50; delinquency .56; costs .50; total ........................ 5.56

Mock, Anna and Jones, Ed, lot 2, blk. 29, Easton Add to Burlingame. Tax 4.50; delinquency .56; costs, .50; total ........................ 5.56

Sandberg, Nicholas, lot 8, blk. 1, Easton Add. to Burlingame. Tax 1.10; delinquency .06; costs .50; total. 1.66

Lewis, Mrs. Lydia, lot 51, blk. 3, Marina Vista Park. Tax .90; delinquency .11; costs .50; total ........ 1.51

McClellan, H. M., lots 43, 46, Marino Vista Park. Tax 1.80; delinquency .23; costs .50; total ........ 2.53

Smith, R. H., lots 1 to 33, blk. 1; lots 1 to 62, blk. 2; lots 1 to 28, 31 to 60, blk. 3; lots 1 to 68, blk. 4; lots 1 to 38, blk. 5, Huntington Park. Tax 196.15; delinquency 9.81; costs 2.50; total ........................ 208.46

Smith, Robt H., mtg. int. in lots 29-30, block 3, Huntington Park. Property of Carl Mueldner. Tax 6.65; delinquency .84; costs .50; total ........ 7.99

Cawley, Jas., lots 19, 20, 21, blk. 3, Salada Beach. Tax 2.90; delinquency .15; costs .50; total ................ 3.55

Steele, Mary I., mtg int. in lot 7, blk 8, Salada Beach. Property of Geo. A. Dennison. Tax 24.75; delinquency 3.10; cost .50; total ........ 28.35

Kellogg, Georgia P., lot 14, blk. 17, Salada Beach. Tax .85; delinquency .11; costs .50; total ................ 1.46

Leigh, Alice J, lots 28, 29, 36, 37, blk. 14, Salada Beach. Tax 1.65; delinquency .08; costs .50; total ........ 2.23

Marsh, J. W., lot 9 blk. 8, Salada Beach. Tax 1.65; delinquency .21; costs .50; total................ 2.36

Meyers, Harriet, lots 34-35, blk. 2, Salada Beach. Tax 1.65; delinquency .21; costs .50; total ................ 2.36

Paulson, Chas., lot 25, blk. 2, Salada Beach. Tax .85; delinquency .11; costs .50; total ........................ 1.46

Wise, Mina, lot 27, blk. 5, Salada Beach. Tax .85; delinquency .11; costs .50; total ................ 1.46

Wise, John, lot 28, blk. 5, Salada Beach. Tax .85; delinquency .11; costs .50; total ................ 1.46

White, Henry L., lots 17-22, blk 3, Salada Beach. Tax 1.65; delinquency .21; costs .50; total ........ 2.36

Bourne, Henrietta J., lot 6, blk. 19, Brighton Beach. Tax 1.25; delinquency .16; costs .50; total........ 1.91

Forsythe, Alice C., lots 3-20, blk. 24, Brighton Beach. Tax 2.45; delinquency .31; costs .50; total ........ 3.26

Goedje, Harry A., lot 4, blk 24, Brighton Beach. Tax 1.25; delinquency .16; costs .50; total ........ 1.91

Goedje, Etna V., lot 5, blk 24, Brighton Beach. Tax 1.25; delinquency .16; costs .50; total ........ 1.91

Goedje, Christina M., lot 31, blk. 25, Brighton Beach. Tax 1.25; delinquency .10; costs .50; total ........ 1.91

Renton, Arthur H. F., lot 24, blk. 24, Brighton Beach. Tax 1.25; delinquency .10; costs .50; total ........ 3.20

Brighton Beach Dev. Co., lots 1 to 15, 17 to 25, 27, to 38, blk. 13; lots 1 to 9, 11 to 26, 28 to 31, blk. 14; lots 1 to 13, 15, 16, 17, 23, 24, 26 to 29, blk. 15; lots 1 to 13, 16 to 30, blk 17; lots 1 to 9, 11 to 19, 21 to 30, blk 18; lots 1, 2, 5, 7 to 14, blk. 19; lots 1, 2, 3, 5 to 24, 26 to 30, blk 23; lots 1, 2, 6 to 19, 22, 23, 25, 26, 27, 29 to 32, blk 24; lots 1 to 13, 15 to 30, 32, blk. 25; lots 1, 2, 3, 6 to 46, blk. 26; lots 1 to 53, blk. 32; all of blks. 16, 20, 21, 22, 27, 28, 29, 30, 31, Brighton Beach. Tax 495.00; delinquency 24.75; costs 6.00; total ........ 525.75

Williams Mrs. E. D., lot 27, blk. 14, Brighton Beach. Tax 1.25; delinquency .10; costs .50; total ........ 1.91

Brighton Beach Dev. Co., lots 1 to 41, blk. 1; lots 1 to 23, 25 to 43, blk. 2; lots 1 to 14, blk 3; lots 1 to 13, blk. 4; lots 1 to 7, 9 to 22, 24 to 34, blk. 5; lots 1 to 28; blk. 6; lots 1 to 18, blk 7; lots 1 to 12, blk 8; lots 1 to 9, 13 to 19, blk. 9; lots 1 to 3, 5, 6, 8 to 11, 37, 39, 40, 41, blk. 10; lots 12, 13, 14, 16 to 30, 33, 34, blk. 11; lots 1 to 11, 13 to 20, blk. 12, Sub. 2, Brighton Beach. Taxes 105.00; delinquency 20.63; costs 6.00; total ........ 191.63

Brighton Beach Dev. Co., lots 1 to 4, 6 to 22, blk. 4; lots 1 to 14, 16 to 23, blk. 7; all of blks. 1, 2, 3, 5, 6, 8, 9, 10, 11, 12, 13, Cottage City, Sub. 3, Brighton Beach. Tax 41.25; delinquency 5.16; costs 1.50; total ........ 47.91

Connit, Miss S. F., lot 44, blk 3, Vallemar Tract. Tax .85; delinquency .11; costs .50; total ................ 1.46

Miller, Benj., lots 38-39, blk. 3, Vallemar Tract. Tax 1.65; delinquency .10; costs .50; total ........ 1.91

Smith, Annie G., lots 11 12, blk. 12, Vallemar Tract. Tax 1.65; delinquency .10; costs .50; total ................ 1.91

Kilian, Henry, lot 25, blk. 12, Rockaway Beach. Tax .85; delinquency .11; cost .50; total ................ 1.46

Regan, F. J., lot 27, blk 3, Rockaway Beach. Tax 2.45; delinquency .31; costs .50; total................ 3.26

Watson, E. B., lots 9 to 13, blk 19, Rockaway Beach . Tax 4.10; delinquency .51; costs .50; total ........ 5.11

Bruck, Annie E., lots 28 to 31, Blk. F, Edgemar Sub. 1. Tax 1.65; delinquency .08; costs .50; total ........ 2.23

Eastbrook, H. A., trustee, lots 4, 5, 9, 11, 13, blk. E; lots 5 to 18, blk. A; lots 5, 6, 15, 34, 35, 42, blk. B; lots 1, 2, 3, blk. H, Edgemar Sub. 1. Tax 13.15; delinquency 1.66; costs 2.00; total ................ 16.81

Menke, W. F., lots 15-16, blk. H; lots 10, 11, 12, blk. 13, Edgemar Sub. 1. Tax 4.10; delinquency .52; costs 1.00; total ................ 5.62

Van Etten, Margaret, mtg. int. in lots 35, 38, 42, blk. C; lot 17, blk. H; lot 20, blk. G; lot 9, blk. I; lot 6, blk F; lot 30, blk 2; lot 15, blk. A, Edgemar Sub. 1. Property of Chas. Rogers and Leo Stone. Tax 8.25; delinquency 1.04; costs 3.50; total ........ 12.79

Edgemar Realty Syndicate mtg. int. in lot 1, blk. A; lot 25, blk D; lot 11, blk. F; lots 19, 20, 21, blk. 11; lots 1-2, blk. 1, Edgemar Sub. 1. Property of Chas. Rogers and Leo Stone. Tax 4.10; delinquency .51; cost 2.50; total ................ 7.11

Tobin, Ed J., Mtg. Int. in lots 1 to 13-10 to 31-34 to 41, blk. 3; lots 1 to 6, 19 to 38, blk. 5; lots 1 to 79-82 to 92, blk. 16; all of blks. 1-2-4-6 to 12-14 15-17-18-19, San Pedro Ter. Property of Hensley Smith Co. Tax 124.60; delinquency 15.58; costs 2.00; total.. 142.18

Borba, F. P. de, lots 36-27, blk. 3, San Bruno Park. Tax 1.10; delinquency .06; costs .50; total........ 1.66

Burris, Chas., lots 25-26, blk. B, San Bruno Park. Tax 2.25; delinquency .29; costs .50; total........ 3.04

Britton J. O., lots 57-58 blk. C, San Bruno Park. Tax 2.25; delinquency .29; costs .50; total........ 3.04

Cronin, Nora, lots 18-65, blk. L, San Bruno Park. Tax 2.25; delinquency .29; costs .50; total........ 3.04

Cardoza, Ant F, lot 50, blk. 3, San Bruno Park. Tax 1.10; delinquency .14; costs .50 total........ 1.74

Johnson, Wm. C, lot 27, blk. D, San Bruno Park. Tax 1.10; delinquency .14; costs .50; total........ 1.74

Lo Reaux, A. A., lots 8-9-10, blk. L, San Bruno Park. Tax 7.85; delinquency .99; costs .50; total........ 9.34

Mahanny, Gladys E., lots 22-23, blk. A, San Bruno Park. Tax 2.25; delinquency .29; costs .50; total........ 3.04

Marryatt, Sarah A, lot 3, blk. 9, San Bruno Park. Tax 1.10; delinquency .14; costs .50; total........ 1.74

Mello, C de, lots 13-50, blk. 4, San Bruno Park. Tax 2.25; delinquency .29; costs .50; total........ 3.04

Morgan, Philomine M., lots 13-14, blk. Q, San Bruno Park. Tax 2.25; delinquency .29; costs .50; total........ 3.04

Osso, Rosy D, lot 13, blk. 2, San Bruno Park. Tax 1.10; delinquency .14; costs .50; total........ 1.74

Rocca, Agostino, lot 50, blk. 5, San Bruno Park. Tax 1.10; delinquency .14; costs .50; total........ 1.74

Hackfeld, H & Co. Ltd., Mtg. Int. in lots 29-30, blk. 1, San Bruno Park. Property of H. F. Singer. Tax 2.25; delinquency .29; costs .50; total...... 3.04

Silva, Joas, lot 44, blk. 5, San Bruno Park. Tax 1.10; delinquency .14; costs .50; total........ 1.74

Schmidt, J. W., lot 39, blk. 7, San Bruno Park. Tax 1.10; delinquency .14; costs .50; total........ 1.74

Slaven, Katie, lots 24-25, blk. D, San Bruno Park. Tax 2.25; delinquency .29; costs .50; total........ 3.04

Teigeler, Conrad, lots 13-14, blk. 10, San Bruno Park. Tax 2.25; delinquency .29; costs .50; total........ 3.04

Leslie, H. E., lots 27-28, blk. 19, San Bruno Park, 3rd Add. Tax 7.75; delinquency .97; costs .50; total........ 9.22

Linesba, W. W., lot 15, blk. 10, San Bruno Park, 4th Add. Tax 5.55; delinquency .70; costs .50 total........ 6.75

Aspemeier, E. C., lot 37, blk. 19, Crocker Estate Tract. Tax 15.10; delinquency 1.89; costs .50; total........ 17.49

Conradson, Kate O, lot 13, blk. 7, Crocker Estate Tract. Tax 1.95; delinquency .25; costs .50; total........ 2.70

Cavanagh, Thos. F. & Marg., lot 39, blk. 20, Crocker Estate Tract. Tax 1.00; delinquency .13; costs .50; total ........ 1.63

De Vail, Leon, lot 5, blk. 10, Crocker Estate Tract. Tax 1.95; delinquency .25; costs .50; total........ 2.70

Garvey, Hugh, lots 15-16, blk. 17, Crocker Estate Tract. Tax 2.95; delinquency .37; costs .50; total........ 3.82

Grund, Wilhelm, lot 20, blk. 3, Crocker Estate Tract. Tax 1.95; delinquency .25; costs .50; total........ 2.70

Gourley, R. D., lot 7, blk. 10, Crocker Estate Tract. Tax 1.95; delinquency .25; costs .50; total........ 2.70

Hatton, Hugh A., lot 14, blk. 4; lot 44, blk. 6, Crocker Estate Tract. Tax 3.90; delinquency .50; costs 1.00 total ........ 5.30

Lynch, Jas. lot 9, blk. 16, Crocker Estate Tract. Tax 1.45; delinquency .19; costs .50; total........ 2.14

Striker, Chas. lot 2, blk. 10, Crocker Estate Tract. Tax 1.95; delinquency .25; costs .50; total........ 2.70

Schenone, Louis, lot 29, blk. 3, Crocker Estate Tract. Tax 2.45; delinquency .31; costs .50; total........ 3.26

Barg, Chas. H., lots 11-12, blk. 1, Jenevin Sub. Tax 2.20; delinquency .28; costs .50; total........ 2.98

American Real Estate Co., lots 5-6, blk. 6; lot 1, blk. 5; lot 4, blk. 11; lot 13, blk. 12; lot 4, blk. 18; lots 21 to 24, blk. 39, City of Visitacion. Tax 8.35; delinquency 1.06; costs 3.00 total ........................ 12.41

Finnegan, John, lot 27, blk. 23, City of Visitacion. Tax .85; delinquency .11; costs .50; total........ 1.46

Hall, Ernest L., lot 32, blk. 36; lot 21; blk. 11; City of Visitacion. Tax 1.70; delinquency .22; costs 1.00; total ........ 2.92

Keenan, John J., lots 24-25, blk. 15, City of Visitacion. Tax 1.65; delinquency .21; costs .50; total........ 2.36

Owens, Geo. J., lot 17, blk. 12, City of Visitacion. Tax .85; delinquency .11; costs .50; total........ 1.46

Unknown Owners, lots 38-39, blk. 36; lots 21-30, blk. 44; City of Visitacion. Tax 3.30; delinquency .42; costs 1.00; total........ 4.72

Dowe, Almira E., 40 acres of Tide land, lots 26-27 of Sec. 2: T3S; R5W. Tax 3.30; delinquency .41; costs .50; total ........................ 4.21

Gawthorne, Marg., 1-8 int. in 40 acres of land, N. E. 1-4 of S. W. 1-4 of Sec. 14; T3S; R6W. Tax 2.75; delinquency .35; costs .50; total........ 3.60

Digges, Eva E., 1-8 int. in 40 acres of land, N. E. 1-4 of S. W. 1-4 of Sec. 14: T3S: R6W. Tax 2.75; delinquency .35; costs .50; total........ 3.60

Brown, J. D. 1-8 int. in 40 acres of land, N. E. 1-4 of S. W. 1-4 of Sec. 14, T3S; R6W. Tax 2.75; delinquency .35; costs .50; total........ 3.60

Brown, Marg. G., 1-8 int. in 40 acres of land, N. E. 1-4 of S. W. 1-4 of Sec. 14; T3S; R6W. Tax 2.75; delinquency .35; costs .50; total........ 3.60

Thornton, R. S., 160 acres of land, E. 1-2 of N. W. 1-4; W. 1-2 of N. E. 1-4 of Sec. 14: T3S; R6W. 1 1-2 acres of land, bound N. by schoolhouse Hmd, E. by San Pedro Road, S & W by lands of Comerford. Tax 194.95; delinquency 9.75; costs 1.00; total ........................ 205.70

West S. F. Realty Co., 21.07 acres of land, bound N. by lands of Brassey and S. V. W. Co., E. by $75 lot Hmd. S. by lands of Brassey Tax 63.40; delinquency 7.93; costs .50; total........ 71.83

McDermott, Bridget, Assigne Mtg. int. in 83 acres of land, bound N. E. & S. by lands of Sheath, W. by lands of Sharp. Property of Cath Feeney. Tax 45.40; delinquency 5.68; costs .50; total ........................ 51.58

Tobin, Ed J., Mtg. int. in 178.12 acres of land, bound N. E. by lands of Tobin & Silva, W. by ocean. Property of Hensley-Smith Co. Tax 82.50; delinquency 10.31; costs .50; total ........................ 93.31

Boicelli, D., Mtg. int. in 21.67 acres of land bound N. by lands of Brassey and S. V. W. Co., E. by $75 lot Hmd., S. by lands of Brassey. Property of West S. F. Realty Co. Tax 29.25; delinquency 3.66; costs .50; total........ 33.41

The Savings & Trust Co. of San Mateo Co., Mtg. int. in 109.03 acres of land, bound N. by lands of Tobin, E. by lands of McCormick et al, S. by lands of Sheath, W. by lands of Herbert & Ocean Shore Land Co. Property of Jane M. O'Reilly. Tax 30.30; delinquency 4.54; costs .50; total........ 41.34

The O'Sullivan Estate, Mtg. int. in 32 acres of land, bound N. W. by Brighton Beach, E. by lands of Sullivan Estate, S. by lands of Sharp, 30 acres of land, bound N. by lands of Ocean Shore Realty Syndicate, E. by Ocean Shore Railroad, S. by lands of Sharp, W. by ocean. Property of Ocean Shore Realty Syndicate. Tax 66.00; delinquency 3.30; costs 1.00; total ........................ 70.30

Silva, Emma D., 155.79 acres of land, bound N. by lands of Coleman, E. by east line of Buri Buri Ro, S. by lands of Taylor, W. by lands of Coleman. For personal property. Tax 14.20; delinquency 2.84; costs .50; total ........................ 17.54

Mangini, Mrs. M. C., 10 acres of land, bound N. by lands of Chesley, E. by lands of Larkin, S. by lands of Spring Valley Water Co., W. by lands of Diemann. Tax 12.75; delinquency .64; costs .50; total........ 13.89

Smith, Caroline F., 1. 224 acres of land, bound N. by 5th Add. to San Bruno Park, E. by San Bruno Road, S. by S. P. Co., W. by S. P. Railroad Co. Tax 15.45; delinquency 1.94 costs .50; total........ 17.89

### SECOND TOWNSHIP

Adamson, Charlotte J., lot 268, San Mateo Park. Tax 2.90; delinquency .15; costs .50; total........ 3.55

Bacon, Wm. R. Mtg. int. in N. 80 feet of lot 241, San Mateo Park. Property of Nellie F. Andrews. Tax 13.80; delinquency .09; costs .50; total 14.39

Beck, Conrad A., E. 1-2 of lot 17, San Mateo Park. Tax 7.65; delinquency .38; costs .50; total........ 8.53

Paul, Jessie, Mtg. int. in W. por. of lot 50, San Mateo Park. Property of Agnes G. Connally. Tax 24.75; delinquency 3.10; costs .50; total........ 28.35

Gehret, Maud E., lot 189, San Mateo Park. Tax 3.65; delinquency .46; costs .50; total........ 4.61

Mann, Mary E. Mtg. int. in lot 157, San Mateo Park. Property of Nellie E. Henshaw. Tax 4.35; delinquency .40; costs .50; total........ 4.61

Lee, Espie, lot 301, San Mateo Park. Tax 2.90; delinquency .36; costs .50; total ........ 3.76

Schafer, Caroline E., Assignee Mtg. int. in S. W. 120 feet of lot 82, San Mateo Park. Property of Frank Miner. Tax 29.10; delinquency 3.64; costs .50; total........ 33.24

Shuman, Caroline V., Mtg. int. in S. W. 120 feet of lot 82, San Mateo Park. Property of Frank Miner. Tax 14.55; delinquency 1.82; costs .50; total 31.42

Meehan, M. Q., lot 180, San Mateo Park. Tax 1.45; delinquency .19; costs .50; total ........................ 2.14

Callahan, James J. Mtg. int. in 50 1-2 feet by 150 feet com. 50 1-2 feet N. W. corner of lot 83, San Mateo Park. Property of Minnie R. Robinson. Tax 12.70; delinquency .64; costs .50; total 13.84

McDonough, James, lot 208, San Mateo Park. Tax 3.65; delinquency .18; costs .50; total........ 4.33

Nickerson, Lulu & Ferguson, James, lot 193, San Mateo Park. Tax 7.30; delinquency .82; costs .50; total.... 17.07

O'Neil, Margaret, lot 262, San Mateo Park. Tax 2.40; delinquency .30; costs .50; total........ 3.20

Van Beuren, F. T., Mtg. int. in E. 1-3 of lot 56 San Mateo Park. Property of Herbert H. Powell. Tax 16.35; delinquency .82; costs .50; total...... 17.67

Sanderson, A. L., lot 116, San Mateo Park. Tax 2.55; delinquency .32; costs .50; total........ 3.37

Bouquet, Joseph A., Mtg. int. in lot 303, San Mateo Park. Property of L. T. Tuttle. Tax 6.55; delinquency .82; costs .50; total........ 7.57

Rodriquez, Amelia C., mtg int. in lot 231, San Mateo Park. Property of A. W. Wise. Tax 18.20; delinquency .91; costs .50; total........ 19.61

Stokes, Thos P., lot A, blk. 212, San Mateo Park Re-sub. Tax 3.65; delinquency .46; costs .50; total........ 4.61

Coyle, Annie E. lot B, blk. 212, San Mateo Park Re-sub. Tax 3.65; delinquency .46; costs .50; total........ 4.61

Alltucker, E., lot 27, Baldwin & Howell, re-sub, San Mateo Park. Tax 3.65; delinquency .46; costs .50; total ........ 4.61

Ferguson, James, mtg. int. in lot 3, Baldwin & Howell Re-sub. of San Mateo Park. Property of C. A. Buck. Tax 7.30; delinquency .91; costs .50; total ........ 8.71

Boveroux, G. L., east 1-2 of west 1-2 of lot 268, San Mateo City Hmd. Tax 1.95; delinquency .25; costs .50; total ........ 2.70

Chase, Harry F, lot 282, San Mateo City Hmd. Tax 4.90; delinquency .61; costs .50; total........ 6.01

Henrioulle, L. J., lot 110; undiv. 1-2 int. in Lot 111, San Mateo City Hmd. Tax 4.40; delinquency .55; costs .50; total ........ 5.45

Whitney, A. L., 5.66 acres of land, bound N. by lands of Bonestell, E. by Upas St., S. by Third Ave., W. by lands of Barneson. And personal property. Tax 152.00; delinquency 21.70; costs 1.00; total ........ 174.70

Christinsen, Mare K., lots 63-64, Husing Sub. Tax 2.90; delinquency .15; costs .50; total ........ 3.55

Boerner, Agnes, et al, mtg. int. in por. of lots 464-463, San Mateo City Hmd. Property of Marie Pilling. Tax 2.90; delinquency .15; costs .50; total ........ 3.55

Anderson, Agnes, lot 3, blk. L, Hayward Park. Tax 5.85; delinquency .74; costs .50; total........ 7.09

Alt, L. E., lot 11, blk. A, Hayward Park. Tax 6.35; delinqency .32; costs .50; total ........ 7.17

Baker, F. E., lot 20, blk. D, Hayward Park. Tax 17.60; delinquency 2.20; costs .50; total ........ 20.30

Boring, F. H., lot 9, blk. D, Hayward Park. Tax 7.80; delinquency .98; costs .50; total ........ 9.28

Crowell, F. W., lot 6, blk. C, Hayward Park. Tax 1.00; delinquency .13; costs .50; total ........ 1.63

Collonon, Julia E., lot 13, blk. F, Hayward Park. Tax 4.90; delinquency .25; costs .50; total ........ 5.65

Chisholm, Archie F, lot 11, blk. K, Hayward Park. Tax 5.85; delinquency .74; costs .50; total ........ 7.09

Dunton, Ellen, lot 16, blk. F, Hayward Park. Tax 7.80; delinquency .98; costs .50; total ........ 9.28

Dervine, Geo. E., lot 14, blk. G, Hayward Park. Tax 5.85; delinquency .74; costs .50; total ........ 7.09

Edinger, W. A. J., lots 10-11, blk. L, Hayward Park. Tax 11.75; delinquency 1.47; costs .50; total ...... 13.65

Fitzgerald, H. T., lot 6, blk. B, Hayward Park. Tax 5.55; delinquency .70; costs .50; total ........ 6.75

Fernandez, John, et al, lot 6, blk. P, Hayward Park. Tax 2.90; delinquency .15; costs .50; total ........ 3.55

Gugel Fred, lot 6, blk. L, Hayward Park. Tax 5.85; delinquency .74; costs .50; total ........ 7.09

Horlein, H. A., lot 36; S. 1-2 of lot 35, blk. J, Hayward Park. Tax 7.35; delinquency .92; costs .50; total........ 8.77

Horlein, Ella A., lot 34; N. 1-2 of lot 35, blk. J, Hayward Park. Tax 8.30; delinquency 1.04; costs .50; total ........ 9.84

Janes, Flora, lot 32, blk. M, Hayward Park. Tax 7.80; delinquency .98; costs .50; total ........ 9.28

Aneass, Mary A., lot 24, blk. K, Hayward Park. Tax 5.85; delinquency .74; costs .50; total ........ 7.09

Moran, Thos. E., lot 3, blk. O, Hayward Park. Tax 7.80; delinquency .98; costs .50; total ........ 9.28

Scroggins, F. L., lot 6, blk. K, Hayward Park. Tax 7.80; delinquency .39; costs .50; total ........ 8.69

Hibernia Savings & Loan Soc., mtg. int. in 1.37 acres of land, por. of lots 40-41, Map 2 El Cerrito Park. Property of May H. Meyer. Tax 78.20; delinquency 3.91; costs .50; total........ 82.61

Featherstein, Annie L, lot 11, blk 2, Burlingame Park No. 2. Tax 3.90; delinquency .49; costs .50; total.... 4.89

Paradi, Joseph, mtg. int. in por. of lots 2-3 blk. 4; Burlingame Par. No. 2. Property of W. Hamberg. Tax 9.80; delinquency 1.23; costs .50; total ........ 11.53

Logan, Grace M., lots 1-4, blk. 3, Burlingame Park No. 2. Tax 4.40; delinquency .22; costs .50; total ..... 5.12

McPhee, John, lot 8, blk 5, Burlingame Park No. 2. Tax 3.90; delinquency .49; costs .50; total ........ 4.89

Nelson, G. A., lot 8, blk. 3, Burlingame Park, No. 2. Tax 4.90; delinquency .61; costs .50; total ........ 6.01

Thompson, Chas. J., lots 1-4; W. por. of lots 2, 3, 6, blk. 4, Burlingame Park No. 2. Tax 9.80; delinquency 1.23; costs .50; total ........ 11.53

Werthenner, Sophie, lots 8-9, blk 9, Burlingame Park No. 2. Tax 3.90; delinquency .20; costs .50; total .... 4.60

Zwick, Christina, lot 16, blk. 4, Burlingame Park No. 2. Tax 3.90; delinquency .49; costs .50; total ........ 4.89

Burlingame Realty Co., lot 18, blk. 5, Burlingame Park No. 3. Tax 29.35; delinquency 3.67; costs .50; total........ 33.52

Burlingame Realty Co., lot 18, blk. 4, Burlingame Park No. 4. Tax 5.85; delinquency .74; costs .50; total........ 7.09

Foley, B. H., 50 ft. of lot 30, Burlingame Heights. Tax 3.90; delinquency .49; costs .50; total ........ 4.89

Munz, Fritz, mtg. int. in W. 50 ft. of lot 2, Burlingame Heights. Property of Alfred Kutruff. Tax 4.90; delinquency .61; costs .50; total ........ 6.01

Carr, Smith, N. 1-2 of lot 34, Anthony Sub. of Beresford Park. Tax 1.95; delinquency .10; costs .50; total ........................ 2.55

Hopper, Lizzie D., S. 1-2 of lot 34, Anthony Sub. of Beresford Park. Tax 4.90; delinquency .25; costs .50; total ........................ 5.65

McCann, Richard, trustee, mtg. int. in lot 42x134 ft. on Leo Ave., com. 90 ft. from Magnolia ave., por. of lot 28, Laurel Creek Farm. Property of J. Sullivan. Tax 10.10; delinquency 1.26; costs .50; total ........ 11.86

Stevenson, R., lot 7, blk. 15; lot 5, blk. 22; lot 1, blk. 26, San Carlos. Tax 5.70; delinquency .29; costs .50 total ........................ 6.49

Stapff, F. W., lot 1, blk. 16, San Carlos. Tax 3.65; delinquency .46; costs .50; total ........ 4.61

McKinnery, Gertrude, lots 20, 21, 22, blk. 5, San Carlos Park. And personal property. Tax 66.95; delinquency 9.29; costs 1.00; total........ 76.34

Ackerman, Chas L., 6.33 acres of land, bound N W by Cypress Ave, N E by county road, S E by lands of Meyer, S W by Barriolet Lane. Tax 43. 95; delinquency 2.20; costs .50; total ........................ 46.65

Casserley, John B, lot 6, Map 2, Highland Park. Tax 78.20; delinquency 3.91; costs .50; total ........ 82.61

Hawley, Mary, mtg. int. in 5.04 acres of land, bound N by lands of Lynch, E by lands of Ray, S by road to Casey's, W by lands of Lynch. Property of Chris Eskilson. Tax 48.00; delinquency 6.10; costs .50 total ........................ 55.40

Meyer, P. C. and Ackerman, C. L., 4.09 acres of land, bound N by county road, E by Barriolet Ave, W by lands of Occidental Land & Imp. Co. Tax 53.75; delinquency 2.69; costs .50; total ........................ 56.94

San Mateo Water Co, 2.57 acres of land, bound N. E. & W. by lands of Howard, S. by Co. Road, known as Reservoir site, 1 mile of Main Pipe Line with gates, vents, etc. Tax 140.60; delinquency 18.57; costs 1.00; total ........................ 168.17

Tobin, Mary D., 4 acres of land, bound N. W. by lands of Crocker, S. & E. by lands of Occidental Land & Imp. Co. And personal property. Tax 145.80; delinquency 21.10; costs 1.00; total ........................ 167.90

Williams, Mary, E. 67-100 acres of land, bound N. by lands of Kaufman, E. by lands of W. R. Hoag, S. by Medway Road, W. by lands of E. W. Howard. Tax 15.65; delinquency 1.96; costs .50; total........ 18.11

Romeiro, Jose L., 8 acres of land, bound N. by lands of Phelps, E. by Salt Marsh, S. by lands of Drivon, W. by Co. Road. Tax 25.20; delinquency 1.26; costs .50; total........ 26.96

### THIRD TOWNSHIP

Griffith, Laura P., lots 10-11, University Sub. of lot 30, Polhemus Tract. Tax 4.60; delinquency .58; costs .50; total........ 5.68

Sundquist, Lillie E., lot 1, University Sub. of lot 30, Polhemus Tract. Tax .90; delinquency .11; costs .50; total ........................ 1.51

Sundquist, Marvin, lot 3, University Sub. of lot 30. Polhemus Tract. Tax .90; delinquency .11; costs .50; total ........................ 1.51

Sundquist, Maynard F., lot 2 University Sub. of lot 30, Polhemus Tract. Tax .90; delinquency .11; costs .50; total........ 1.51

Neuman, J. T., Mtg. int. in 17 acres of land, W. 7.89 acres & E. 9.11 acres of lot 18, Bellevue Tract. Property of M. G. Dodge et al. Tax 25.70; delinquency 1.29; costs .50; total.... 27.49

Bell, Albert W., lot F, blk. A, Menlo Heights. Tax .90; delinquency .05; costs .50; total........ 1.45

Olsen, Peter, lots 11-12, blk. D, Menlo Park Villa lots. And Personal Property. Tax 27.40; delinquency 3.77; costs 1.00; total........ 32.17

Rapley, J. D., lots 29-30, blk. D, Menlo Park Villa lots. And personal property. Tax 7.20; delinquency 1.13; costs 1.00; total........ 9.33

Murray, Chas., lot 36, less 25 feet, Dominga Tract. Tax 4.55; delinquency .57; costs .50; total........ 5.02

McClellan, John, lot 35, Dominga Tract. Tax 2.30; delinquency .30; costs .50; total........ 3.10

Parker, Cora S., lots 3-10-19, Dominga Tract. Tax 6.85; delinquency .86; costs .50; total ........ 8.21

Fenton, W. J., lot 162, Town of Menlo Park. Tax 9.15; delinquency 1.15; costs .50; total ........ 10.80

Unknown Owners, lots 164-165, Town of Menlo Park. Tax 11.45; delinquency 1.44; costs .50; total........ 13.39

Bell, Albert, lots 1-2-29-30, blk. 2, Escondite Tract. Tax .90; delinquency .05; costs .50; total ........ 1.45

Knapp, Caroline, lots 7-8, blk. 4, Escondite Tract. Tax .90; delinquency .11; costs .50; total........ 1.51

Bell, Albert W., lots 6-7-8-9-10-19-20-21-22-23, blk. 7, lots 1-25, blk. 8; lots 3-9-10-11-18-19-20-21-22-23, 24, 25, blk. 9; lots 1, 2, 8, 9, 26, 27, 28, blk. 10; lots 18, 19, 20, blk. 2, University Heights. Tax 7.55; delinquency .38; costs 2.50; total........ 10.43

Avery, B. H., Assignee, Mtg. int. in lots 1, 2, 8, 9, 26, 27 28, blk. 10, University Heights. Property of Albert W. Bell. Tax 3.65; delinquency .46; costs .50; total........ 4.61

Ives, Miller, Kath L., lots 16-17-18, blk. 11, University Heights. Tax 1.35; delinquency .07; costs .50; total........ 1.92

Ives, Miller, Kath L., lot 26, blk. 5, University Heights. Tax .90; delinquency .11; costs .50; total........ 1.51

Jamison, G. T., lots 2-27-28, blk. 8, University Heights. Tax .70; delinquency .04; costs .50; total........ 1.24

Marvin, F. W., lots 5-6, blk. 10, University Heights. Tax 1.85 delinquency .24; costs .50; total........ 2.59

Seley, Grace, lot 24, blk. 11, University Heights. Tax .90; delinquency .11; costs .50; total........ 1.51

Thomson, Mrs. E. C., lots 4-5, blk. 5, University Heights. Tax .90; delinquency .05; costs .50; total........ 1.45

Phillips, Bell P., lot 46, Linda Vista Tract. Tax 6.85; delinquency .34; costs .50; total........ 7.69

Hitchcock, Helena, lot 3, Ostrander Sub. of Linda Vista Tract. Tax .90; delinquency .11; costs .50; total........ 1.51

Romero, Frank, Mtg. int. in lot 8, blk. F, Boyd & Kent Sub. Property of Isaac Garcia. Tax 2.85; delinquency .14; costs .50; total........ 3.49

Pfeffer, Marion, lots 7-8, blk. C, Boyd & Kent Sub. Tax 1.90; delinquency .24; costs .50; total........ 2.04

Solari, B., lots 10-11, blk. F, Boyd & Kent Sub. Tax 1.90; delinquency .24; costs .50; total........ 2.04

Anderson, Annie C., lot 15, blk. 29, North Fair Oaks. Tax .95; delinquency .12; costs .50; total........ 1.54

Hardie, Frank D. & wife, Mtg. int. in lots 34-35, blk. 3, North Fair Oaks. Property of Jas. Cocks Sr. Tax 1.90; delinquency .24; costs .50; total.... 2.04

Severance, J. S., lots 9, 10, 25, 26, blk. 2; lots 25, 26, 26, 30, blk. 7, lots 10 to 13, blk. 11; lots 6, 11, blk. 10, Stanford Park. Tax 96.00; delinquency 12.01; costs 2.00; total........ 110.01

Barton J. R., lot 20, blk. 3, Dumbarton Tract. Tax .50; delinquency .06; costs .50; total........ 1.06

Gibson, Elsie M., lot 39, blk. 21, Dumbarton Tract. Tax .50; delinquency .06; costs .50; total........ 1.06

Laven, Annie, lot 1, blk. 12. Dumbarton Tract. Tax .50; delinquency .06; costs .50; total........ 1.06

Thompson, Eliza M., lot 24, blk. 30, Dumbarton Tract, Tax .50; delinquency .06; costs .50; total........ 1.06

Winters, Thos., lot 20, blk. 3, Dumbarton Tract. Tax .50; delinquency .06; costs .50; total........ 1.06

Goldwaith, Oceana J., lot 30, blk. 65, Dumbarton Oaks. Tax .95; delinquency .12; costs .50; total........ 1.54

Dietzler, Mary, lots 15-16, blk. 3, Coleman Tract. Tax 11.45; delinquency 1.44; costs .50; total........ 13.39

Miller, Nellie, lots 4, 5, 6, 7, 8 blk. G Fair Oaks Acres. Tax 14.30; delinquency 1.79; costs .50; total........ 16.59

Allen Miss A., lot 27, blk. 48, Redwood Park. Tax .20; delinquency .03; costs .50; total........ .73

Berg, H. L., lots 23, 24, 25, 26, blk. 22 Redwood Park. Tax .75; delinquency .10; costs .50; total........ 1.35

Bartlett Jas. H., lots 51, 52, blk. 3, Redwood Park. Tax .35; delinquency .05; costs .50; total........ .90

Boronda, Jack, lot 15, blk. 35, Redwood Park. Tax .20; delinquency .03; costs .50; total........ .73

Balda, M., lots 2-3, blk. 62, Redwood Park. Tax .35; delinquency .05; costs .50; total........ .90

Baumgarten, J., lot 25, blk. 16, Redwood Park. Tax .20; delinquency .03; costs .50; total........ .73

Bruzone, Cornelia, lots 45, 46, blk. 62, Redwood Park. Tax .35; delinquency .05; costs .50; total........ .90

Bruzone, John, lots 47, 48, blk. 62 Redwood Park. Tax .35; delinquency .05; costs .50; total ........ .90

Billings, Jesse, lots 26, 27, blk. 21, Redwood Park. Tax .35; delinquency .05; costs .50; total........ .90

Commey, Meta, lot 9, blk. 20, Redwood Park. Tax .20; delinquency .03; costs .50; total........ .73

Commey, Kate, lot 10, blk. 20, Redwood Park. Tax .20; delinquency .03; costs .50; total........ .73

Clark, Waldo J., lot 27, blk. 44, Redwood Park. Tax .20; delinquency .03; costs .50; total........ .73

Cullen, James, lot 4, blk. 11, Redwood Park. Tax .20; delinquency .03; costs .50; total........ .73

California Suburban Land Co., lots 20, 21, blk. 1; lots 1, 2, 3, 4, 20, 51, 53 blk. 2; lots 1 to 7, 10, 11, 13, 34, 35, 36, 37, blk. 3; lots 41, 42, 43, blk. 4; lots 12, 17, blk. 5; lots 1, 2, 17, 18, blk. 6; lots 65, 66, blk. 7; lots 12, 13, 14, 15, blk. 8; lots 8, blk. 9; lots 15, 16, 17, blk. 10; lots 12 to 23, blk. 11; lots 31, 32, 33, 34, blk. 13; lots 4, 5, 6, 9, to 13-16, 16, 1-2, 17, 21, to 27, 32 to 39, 43 to 46, 48, 54, to 57, 60 61, 70 to 83, blk. 14; lots 8 to 12, 21 to 24, blk. 15; lots 19, 20, 27, 28, blk. 16; lot 10, blk. 17; lots 9, 10, 11, blk. 18; lots 12, 14, 18, 27, 28, 30, to 34, blk. 19; lots 1, 2, 3, 4, blk. 20; lots 1, 2, 19, 20, 21, 24, 25, 33, blk. 21; lots 1, 2, 4, 5, 18 to 22, 29, blk. 22; lots 27, 28, blk. 23; lots 1, 3, 11, 12, 13, blk. 24; lots 1, 6 to 10, 13, 18, 19, 20, blk. 25; lots 1 to 4, 6 to 12, blk. 26; lots 1, 2, 7, to 11, 21, blk. 27; lots 1, 9, 10, 20, 21, 26, 27, blk. 28; lots 1, 21, 22, 30, 51, 52, blk. 29; lots 1, 14, 32, 35, 36, 65, 68, blk. 30; lots 1, 22, 27, 33, 34, 57, 58, 59, blk. 31; lots 1, 2, 3, 4, 10, 11 to 21, 27, 29, blk. 32; lots 1, 2, 3, 4, 19, blk. 33; lots 8, 13, 16, 34, 35, 36, 38, 39, 40, 41 blk. 34; lots 1, 25, 26, 28, blk. 35; lots 1, 2, 3, 4, 7, 8, 9, blk. 36; lots 9, 14, blk. 37, Redwood Park. Tax 47.55; delinquency 5.95; costs 18.00; total........ 71.50

California Suburban Land Co., lots 1, to 37, 38, 39, 40, blk. 38; lots 1, 2, 6 to 12, 19, 37, 38, 39, 40, 46, blk. 39; lot 18, blk. 40; lots 5, 10, blk. 41; lots 1 to 10, 39, blk. 42; lots 1, 2, 6, 9, 10, 11, 12, 13, 14, 25 blk 43; lots 16, 17, blk. 44; lots 4, 5, 10, blk. 45; lots 10, 22, 23, blk. 46; lots 1 to 5, 7, 34 to 40, 42, 43, 45 to 49, 51 to 50, blk. 47; lot 24, blk. 48; lots 7 to 13, 16, blk. 49; lots 1, 2, 53, 57, blk. 50; lots 5, 30, 31, 32, 33, 58, blk. 51; lot 8, blk. 52; lots 27 to 31, 40, 45, 53 to 56, blk. 53; lots 1, 2, 10, 13, 21, 31, 32, blk. 54; lots 27, 28, 29, 36, to 37, blk. 55; lots 1, 18, to 21, 28 to 32, blk. 56; lots 8, 9, 28 to 39, blk. 57; lots 7, 8, 9, 12, 13, 14, 15, 18, 23, 24, 25, blk. 58; lots 1 to 10, 20 to 25, blk. 59; lots 1, 2, 3, 4, 10, 11, 12, 13, 14 blk. 60; lots 3, 25 to 31, 36, 39, 40, 49, 50, 60 to 65, 69 to 75, 98, blk. 61; lots 1, 4, to 10, 23 to 28, 62, 63, blk. 62; lots 1 to 13, blk. 63, Redwood Park. Tax 43.30; delinquency 5.41; costs 13.00; total ........ 61.71

Emanuelson Gustave lots 15, 16, blk. 21, Redwood Park. Tax .35; delinquency .05; costs .50; total........ .90

Graether, Arthur S., lot 12, blk. 20, Redwood Park. Tax .20; delinquency .03; costs .50; total........ .73

Holzhauer, W. J., lot 31, blk. 29, Redwood Park. Tax .20; delinquency .03; costs .50; total........ .73

Heise, W., lots 11, 12, blk. 50; Redwood Park. Tax .35; delinquency .05; costs .50; total........ .90

Hill, Mrs. Rowland, lot 8, blk. 20, Redwood Park. Tax .20; delinquency .03; costs .50; total........ .73

Heberling, Anna, L., lot 49, blk. 55, Redwood Park. Tax .20; delinquency .03; costs .50; total........ .73

Jacobson, Anna E., lots 6, 7, 8, 9, 10, blk. 51, Redwood Park. Tax .90; delinquency .11; costs .50; total..... 1.51

Jellico, E. J., lot 16, blk. 19, Redwood Park. Tax .20; delinquency .03; costs .50; total........ .73

Leeman, Ed W., lot 1, blk. 19, Redwood Park. Tax .20; delinquency .03; costs .50; total........ .73

Lucas, Sadie, lot 16, blk. 35; Redwood Park. Tax .20; delinquency .03; costs .50; total........ .73

Meyers, W. H., lots 12, 13, 14, 15, blk. 53, Redwood Park. Tax .75; delinquency .10; costs .50; total........ 1.35

Miller, H. E., lots 49, 50, 51, 52, blk. 39, Redwood Park. Tax .75, delinquency .10; costs .50; total ........ 1.35

McCorkle Mrs. Wm., lots 15, 16, 17, blk. 25, Redwood Park. Tax .55; delinquency .07; costs .50; total........ 1.12

Punder, Mrs. S., lots 23, 24, blk. 44, Redwood Park. Tax .35; delinquency .05; costs .50; total........ .90

Poaps, Charlotte D., lot 2, blk. 38, Redwood Park. Tax .20; delinquency .03; costs .50; total........ .73

Richards, Edith M., lots 11, 12, 13, 14, 15, blk. 45; Redwood Park. Tax .90; delinquency .11; costs .50; total 1.51

Redding Geo. S., lot 20, blk. 46, Redwood Park. Tax .20; delinquency .03; costs .50; total........ .73

Samuels, Joseph, lot 52, blk. 61, Redwood Park. Tax .20; delinquency .03; costs .50; total........ .73

Samuels, Jacob, lot 51, blk. 61, Redwood Park. Tax .20; delinquency .03; costs. .50; total........ .73

Stone, W. S., lot 26, blk. 48, Redwood Park. Tax .20; delinquency .03; costs .50; total........ .73

Slavicek, Chas., lots 13 to 18, blk. 20, Redwood Park. Tax 1.10; delinquency .14; costs .50; total........ 1.74

Solomon, W. I., lots 15, 16, blk. 39, Redwood Park. Tax .35; delinquency .05; costs .50; total........ .90

Snell, Clara C., lot 1, blk. 23, Redwood Park. Tax .20; delinquency .03; costs .50; total........ .73

Stolle, Gertrude, lot 11, blk. 5, Redwood Park. Tax .20; delinquency .03; costs .50; total........ .73

Unknown Owners, lots 16, 17, blk. 2; lot 54, blk. 2; lot 55, blk. 2; lot 21, blk. 3; lots 5, 6, 7, blk. 4; lot 16, blk. 4; lot 10, blk. 5; Redwood Park. Tax 1.90; delinquency .25; costs 3.50; total ........ 5.65

Unknown Owners, lots 5, 6, blk. 6; lots 19, 20, blk. 6; lots 21, 22, blk. 6; lots 39, 40 blk. 7; lots 61, 62, blk. 7; lots 63, 64, blk. 7; lots 1, 3, 4, 5, blk. 8; Redwood Park. Tax 3.00; delinquency .40; costs 3.50; total........ 6.90

Unknown Owners, lot 1, blk. 11; lot 24, blk. 11; lot 25, blk. 12; lot 26, blk. 12; lot 5, blk. 15; lot 6, blk. 15; lot 7, bl. 15; lot 13, blk. 15; lot 19, blk. 15; Redwood Park. Tax 1.80; delinquency .23; costs 4.50; total........ 6.53

Unknown Owners, lot 7, blk. 16; lot 8, blk. 16; lots 15, 16, blk. 16; lot 26, blk. 16; lot 1, blk. 17; lot 2, blk. 17; lots 17, 18, 19, 20, 21, blk. 17; lot 13, blk. 18; Redwood Park. Tax 1.80; delinquency .23; costs 4.50; total........ 6.53

Unknown Owners, lot 12, blk. 21; lots 22, 23, blk. 21; lots 40, 41, 43, 44, 45, blk. 21; lots 12, 13, 14, 15, blk. 22; lots 30, 31, blk. 22; lot 17, blk. 23; Redwood Park. Tax 2.55; delinquency .34; costs 4.00; total........ 6.89

Unknown Owners, lots 2, 3, blk. 25; lots 4, 5, blk. 25; lot 12, blk. 25; 13, 14, blk. 26; lots 15, 16, blk. 26; lots 17, 18, blk. 27; lots 5, 6, blk. 28; Redwood Park. Tax 2.30; delinquency .31; costs 3.50; total........ 6.11

Unknown Owners, lot 28, blk. 29; lot 29, blk. 29; lot 37, blk. 29; lot 53, blk. 29; lot 30, blk. 30; lot 32, blk. 30; lot 34, blk. 30; lot 36, blk. 30; Redwood Park. Tax 1.80; delinquency .23; costs 4.50; total........ 6.53

Unknown Owners, lots 31, blk. 30; lot 37, blk. 30; lot 38, blk. 30; 35, blk. 31; lot 37, blk. 31; lot 38, blk. 31; lots 23, 24, blk. 31; lot 26, blk. 32; Redwood Park. Tax 1.95; delinquency .25; costs 4.00; total........ 6.20

Unknown Owners, lots 7, 8, 9, blk. 33; lot 21, blk. 33; lot 22, blk. 33; lots 24, 25, blk. 33; lots 29, 30, blk. 34; lots 30, 31, blk. 34; lots 34, 35, blk. 35; Redwood Park. Tax 2.60; delinquency .34; costs 4.50; total........ 7.44

Unknown Owners, lots 10, 11, 12, 13, blk. 37; lots 11, 12, 13, blk. 38; lots 34, 35, blk. 38; lots 20, 21, blk. 39; lots 41, 42, 43, 44, 45, blk. 39; lots 5, 6, blk. 40; lots 16, 17, blk. 40; lot 17, blk. 40, Redwood Park. Tax 3.05; delinquency .40; costs 4.00; total........ 8.13

Unknown Owners, lot 32, blk. 43; lot 33, blk. 43; lot 42, blk. 44; lot 43, blk. 44; lot 10, blk. 44; lot 11, blk. 44; lot 10, blk. 44; lot 50, blk. 44, Redwood Park. Tax 1.80; delinquency .23; costs 4.50; total........ 6.53

Unknown Owners, lot 18, blk. 45; lots 8, 9, blk. 46; lot 15, blk. 46; lot 16, blk. 46; lot 21, blk. 46; lot 50, blk. 47; lot 18, blk. 47; Redwood Park. Tax 1.75; delinquency .22; costs 4.00; total........ 5.97

Unknown Owners, lots 29, 30, 31, 13, 14, blk. 48; lot 18, blk. 48; lot 19, blk. 40; lot 21, blk. 48; lot 49, blk. 48; lot 51, blk. 48; lot 49, blk. 48; Redwood Park. Tax 2.80; delinquency .37; costs 4.50; total........ 7.67

Unknown Owners, lots 53, blk. 48; lots 3, 4, 5, 6, 7, 8, blk. 50; lot 38, blk. 50; lot 39, blk. 50; lots 40, 41, blk. 50; lot 43, blk. 50; lot 44, blk. 50; lot 49, blk. 50; Redwood Park. Tax 3.00; delinquency .38; costs 4.50; total........ 7.88

Unknown Owners, lot 17, blk. 51; lots 10, blk. 51; lot 40, blk. 51; lot 50, 51, blk. 51; lot 55, blk. 51; lot 13, blk. 52; lots 15, 16, blk. 52; lot 52, blk. 52; lots 26, blk. 52; Redwood Park. Tax 2.05; delinquency .27; costs 4.00; total........ [illegible]

Unknown Owners lots 1, 2, blk. 53; lots 3, blk. 53; lots 7, 8, 9, blk. 53; lots 20, 21, blk. 53; lot 38, blk. 53; lots 42, 44, blk. 53; lots 11-12, blk. 53; Redwood Park. Tax 2.90; delinquency .36; costs 4.50; total........ [illegible]

Unknown Owners, lots 17, 18, blk. 54; lots 1, 2, 3, 4, 5, blk. 55; lots 53, 54, blk. 55; lots 52-53, blk. 55; lots 20, 27, blk. 55; lot 10, blk. 56; lots 15, 16, 17, lot 10, blk. 59, Redwood Park. Tax 3.90; delinquency .39; costs 4.50; total........ 8.79

Unknown Owners, lots 32, 33, 34, blk. 61; lot 35, blk. 61; lot 38, blk. 61; lots 47, 49, blk. 61; lots 54, 55, 56, 57, 59, blk. 61; lots 67, 68, blk. 61; lots 84, 85, blk. 61; lots 93, 94, 95, 96, 97, Redwood Park. Tax 4.35; delinquency .56; costs 4.50; total........ 9.41

Unknown Owners, lot 50, blk. 62; lots 55, 56, blk. 62; lot 57, blk. 62; Tax .75; delinquency .10; costs 1.50; total........ 2.35

Vergon, Nettie, lots 8, 9, blk. 55, Redwood Park. Tax .35; delinquency .05; costs .50; total........ .90

Williams, Frank, lots 13, 15, blk. 30, Redwood Park. Tax .35; delinquency .05; cost .50; total........ .90

Wooster, Sarah A., lots 43, 44, blk. 62, Redwood Park. Tax .35; delinquency .05; costs .50; total........ .90

Hurd, Laura B. lot 8, blk. 15, White Oaks Tract. Tax 2.35; delinquency .12; costs .50; total........ 2.97

Rixford, L. P., lot 6, blk. 14, White Oaks Tract. Tax 2.35; delinquency .12; costs .50; total........ 2.97

Burke, Andrew E., lots 1, 2, 3, 4, (33.89 acres) San Mateo Land Assoc. Tax 45.70; delinquency 5.71; costs .50; total........ 51.91

Dingee, Wm. J., 363 acres of land, bound N. W. by lands of Brittan, N. E. by lands of Meyer, S. by West Union Road. 270.00 acres of land, bound N & W, by Cordilleras creek, N. E. by the Alameda, S. E. by lands of Dingee, S. W. by lands of Kreiss. 10.60 acres of land, lot 25, of San Mateo Land Assoc. Tax 285.75; delinquency 14.29; costs 1.50; total........ 301.54

Daves, Edgar D, lot 6, As per map of Oakwood Park Land Assoc. Tax 2.85; delinquency .14; costs .50; total........ 3.49

Bank of Half Moon Bay, Assignee, Mtg. int. in 142.00 acres of Marsh land, of Sec. 7, T5S; R3W. 133.18 acres of Marsh land, fractional E. 1-2 of Sec. 18 T5S; R4W; 49 acres of Marsh land, fractional S. E. 1-4 of Sec. 1, T5S; R4W; 48 acres of Marsh land, fractional W. 1-2 of W. 1-2 of Sec. 6 T5S: R3W. Property of Michael Debret. Tax 85.70; delinquency 4.29; costs 2.00; total........ 91.99

North Fair Oaks Land Co., 2.19 acres of land, bound N. by Co. Road, E. by lands of Kavanaugh, S. & W by S. P. Railroad Co. Tax 19.05; delinquency 2.39; costs .50; total........ 21.94

Walker, Delia, lots 4. 5. 6, blk. 4, Town of Leland. Tax 4.75; delinquency .60; costs .50; total........ 5.85

Cole, Walter, H. Mtg. int. in 32 acres of land, bound N. W. by Cordilleras Creek, N. E. by lands of Lagan, S. E. by Co. Road, S. W. by lands of Dingee. Property of S. L. Willard, Tax 8.60; delinquency 1.08; costs .50; total........ 10.18

Smith, Mary C., Mtg. int. in 32 acres of land, lots 15, 16, 17, 18, of the San Mateo Land Assoc. Property of Pamelia M. Wehe. Tax 76.20; delinquency 9.53; costs .50; total........ 86.23

Smith, Edith O., Mtg. int. in 45 acres of land, lots 20, 21, 22, of the San Mateo Land Assoc. Property of Pamelia M. Wehe. Tax 152.40; delinquency 19.05; costs .50; total........ 171.95

Foster, Violet I. lots 6, 9, Thompson Sub., Valparaiso Park. Tax 17.10; delinquency .80; costs .50; total........ 18.40

Williams, C. H., Mtg. int. in lots 6-9, Thompson Sub., Valparaiso Park. Property of Violet I. Foster. Tax 22.85; delinquency 1.14; costs .50; total........ 24.49

Langley, M. E., Mtg. int. in lot 255 feet on Roble avenue com. 530 feet from corner of Co. Road & Roble avenue by 276 feet deep. Portion of 11 acre Blake Tract, Menlo Park. Property of Helen M. Knight. Tax 17.15; delinquency 2.15; costs .50; total........ 19.80

Hampson, Samuel A., Mtg. int. in 24.79 acres of land, Sub 24, as per partition map of the Johnson ranch. Property of Inda Masters Estate. Tax 22.95; delinquency 2.87; costs .50; total........ 26.32

Cooley, W. L. 71.19 acres of land, bound N. by Bay Road, E. by Salt Marsh, S. by lands of C. P. Cooley, W. by road to Crowes. Tax 71.10; delinquency 3.56; costs .50; total........ 75.16

Cooley, Chas. P., 71.19 acres of land, bound N. by lands of Cooley, E. by Salt Marsh, S. by lands of Clark, W. by road to Crowes. Tax 68.80; delinquency 3.44; costs .50; total........ 72.74

Breed, Arthur H., Mtg int in 503.35 acres of land, bound N. by Bay Road, E. by Salt Marsh, S. by S. F. Creek, W. by lands of Crowe. Property of Charlotte F. Clarke. Tax 550.50; delinquency 68.81; costs .50; total........ 619.81

Frisbie, G. E. C., 148.51 acres of land, bound N. & E. by Salt Marsh, and lands of Baldwin, S. by Embarcadero Road, W. by lands of Kavanaugh. Tax 146.80; delinquency 7.34; costs .50; total........ 154.68

Dibble, D. C., Mtg. int. in 10 acres of land, bound N. by lands of Sloan, E. by lands of Co-operative Land & Trust Co., S. by Road, W. by Willow Road. Property of W. H. Hanscom. Tax 45.90; delinquency 5.74; costs .50; total........ 52.14

Toothaker, C. W., 1.19 acres of land, bound N & E. by lands of Suverkrup, S. by Creek, W. by lands of MacGowan. Tax 13.75; delinquency .69; costs .50; total........ 14.94

Beatty, Jessie, 17.08 acres of land, bound N. W. by lands of Hooper, N. E. by Co. Road, S. E. by lands of McKee, S. W. by lands of J. A. Hooper. And personal property. Tax 125.55; delinquency 17.35; costs 1.00; total........ 143.90

Romero, J. L., 245.19 acres of land, bound N. by lands of Hatfield, E. by Corte Madero Creek, S. by lands of Ringstorf, W. by lands of Bozzo. Tax 48.75; delinquency 2.44; costs .50; total........ 51.69

Hallett, Joseph, lot 6, Woodside Villas. Tax 4.60; delinquency .58; costs .50; total........ 5.68

Hopkins, Etta L. & Andrew H., 2 acres of land, bound N. by Co. Road, E. S. & W. by lands of Winkler. Tax 3.65; delinquency .18; costs .50; total........ 4.33

Lane, John M., 39.03 acres of land, bound N. by lands of Meyer, E. & S. by Bear Gulch Creek, W. by Co. road. Tax 55.05; delinquency 2.75; costs .50 total........ 58.30

Miller, Nora, 2 acres of land, bound N. & E. by lands of Haaker, S. by Canada Road, W. by lands of Haaker. Tax 10.10; delinquency 1.26; costs .50; total........ 11.86

Nopnan, W. G., lot 21, Portola Park. Tax 9.20; delinquency 1.15; costs .50; total........ 10.85

Newman, A. A., 40.43 acres of land, bound N. by Bear Gulch Creek, S. E. by lands of Talbot, S. W. by lands of Folger, and Bear Gulch Water Co. Tax 32.10; delinquency 1.61; costs .50 total........ 34.21

Mathison, Mary, Mtg. int. in 40.48 acres of land, bound N. by Bear Gulch Creek, S. E. by lands of Talbot, S. W. by lands of Folger and Bear Gulch Water Co. Property of A. A. Newman. Tax 18.35; delinquency .92; costs .50; total........ 19.77

Peterson, C., Mtg. int. in 101.45 acres of land, bound N. by lands of Blinn, E. by Co. Road, S. by lands of Haaker & Rixford, W. by lands of Fitzpatrick. Property of H. Rassmussen. Tax 16.50; delinquency 2.06; costs .50; total........ 19.06

Smith, Emma G., 58.64 acres of land, bound N. W. by lands of Green N. E. by Co. Road, S. E. by lands of Hansen, S. W. by Woodside Villas. And personal property. Tax 142.10; delinquency 18.79; costs 1.00; total........ 161.89

Winkler, J. K. G., lot 13, Greersburg. 46.13 acres of land, bound N. by Bear Gulch Creek, E. by lands of Hansen, S. & W. by lands of Talbot. Tax 9.20; delinquency .46; costs 1.00; total........ 10.66

Winkler, Bertha L., Mtg. int. in lot 13, Greersburg. 46.13 acres of land, bound N. by Bear Gulch Creek, E. by lands of Hansen, S & W. by lands of Talbot. Property of J. K. G. Winkler. Tax 36.70; delinquency 1.84; costs 1.00; total........ 39.54

Arp, Jesse M., 3 acres of land, bound N., W. & S. W. by lands of Knight, N. E. by Co. road, S. E. by lands of Spring Valley Water Co. Tax 3.65; delinquency .46; costs .50; total........ 4.61

Koenig, Marg J., 32.30 acres of land, being the W. 32.30 acres of lot 2. As per Sub. of the Kreiss ranch. And personal property. Tax 20.65; delinquency 3.38; costs 1.00; total........ 24.93

Singletary, E. C., Mtg. int. in 160 acres of land, E 1-2 of N. E. 1-4 of Sec. 21; T7S: R3W; fractional S. E. 1-4 of S. E. 1-4 of sec. 16; T7S: R3W; fractional S. W. 1-4 of N. W. 1-4 of Sec. 22; T7S; R3W. Property of F. E. & Abbie Coykendall. Tax 8.25; delinquency .41; costs .50; total 9.16

Lee, B. F., 40 acres of land, N. W 1-4 of N. W. 1-4 of Sec. 23: T8S: R3W. Tax 5.80; delinquency .73; costs .50 total........ 7.03

Notley Bros., 40 acres of land, N. E. 1-4 of N. E. 1-4 of Sec. 23: T8S; R3W. Tax 2.45; delinquency .12; costs .50; total........ 3.07

Stengel, Andrew, 560 acres of land, S. 1-2 of Sec. 29: T7S: R3W; S 1-2 of S. E. 1-4; N. E. 1-4 of S. E. 1-4 of Sec. 30; T7S: R3W; N. E. 1-4 of N. E. 1-4 of Sec. 31; T7S: R3W; N 1-2 of N. W. 1-4 of Sec. 32; T7S: R3W. And Personal Property. Tax 67.65; delinquency 9.20; costs 1.00; total........ 77.85

Thrasher, Marion, 40 acres of land, S. W. 1-4 of N. E. 1-4 of Sec. 3: T8S: R3W. Tax 8.25; delinquency 1.04; costs .50; total........ 9.79

Kirkpatrick, A. R. & S. C., 165 acres of land, fractional S. W. 1-4 of Sec. 1: T7S: R4W; 27 acres of land, lot 4 of Sec. 11: T7S: R4W. Tax 24.75; delinquency 1.24; costs 1.00; total........ 26.99

Ralston, John Estate, 200 acres of land, S. 1-2 of N. W. 1-4 of Sec. 12: T7S: R4W; N 1-2 of S. E. 1-4; S. E. 1-4 of N E. 1-4 of sec. 11: T7S R4W. Tax 5.35; delinquency .27; costs .50; total........ 6.12

Steinberg, Maria W., 355 acres of land, S. 1-2 of N. E. 1-4 of Sec. 23: T7S: R4W; N. 1-2 of S. E. 1-4 of Sec. 23: T7S:R4W. Fractional S. W. 1-4 of S. 1-2 of N. W. 1-4 of Sec. 24, T7S: R4W. Tax 30.55; delinquency 3.82; costs .50; total........ 34.87

Woodhams, Julia E., 254 acres of land, N. W. 1-4 of Sec. 23; T7S: R4W. Fractional E. 1-2 of S. W. 1-4 of Sec. 14, T7S: R4W. Tax 33.00 delinquency 4.13; costs .50; total........ 37.63

Bishop, M. F. 165 acres of land, bound N. by lands of Chapman, E. by lands of Rapley, S. by lands of Kelly, W. by Arroya Honda.

## FOURTH TOWNSHIP

Curry, Annie, lot 11, blk. 4, Miramontes Tract No. 2. Tax 2.15; delinquency .27; costs .50; total........ 2.92

Le Guen, Jean, lot 1, blk. 4, Miramontes Tract No. 2. Tax 2.15; delinquency .27; costs .50; total........ 2.92

Meyer, Mrs. Mary, lots 16, 17, blk. 1, Miramontes Tract No. 2. Tax 4.30; delinquency .54; costs .50; total 5.34

Unknown Owners, lots 9, 10, blk. 1, lot 14, blk. 4; lots 11, 12, blk. 5, Miramontes Tract No. 2. Tax 10.75; delinquency 1.35; costs 1.50; total........ 13.60

Curry Annie, lot 11, blk. 2, Miramontes Tract No. 3. Tax 2.15; delinquency .27; costs .50; total........ 2.92

Picard, Jean & Lucie, lot 7, blk. 2, Miramontes Tract No. 3. Tax 2.15; delinquency .27; costs .50; total 2.92

Clinch, H. J., lots 1-2, blk. 6, Brophy Sub. Miramontes. Tax 2.15; delinquency .11; costs .50; total........ 2.76

Deane, Fred R., lot 9, blk. 7, Brophy Sub. Miramontes. Tax 1.05; delinquency .05; costs .50; total........ 1.60

Gue, Lew, L. lots 6, 11, 12, blk. 4; lot 2, blk. 10, lot 1 blk. 7, Brophy Sub. Miramontes Tract. Tax 10.70; delinquency 1.35; costs 1.50; total........ 13.55

McDonald, Jessie S., lots 7, 8, blk. 6, Brophy Sub. Miramontes. Tax 4.30; delinquency .54; costs .50; total 5.34

McKenzie, Phillip, lot 1, blk. 8, Brophy Sub. Miramontes. Tax 2.15; delinquency .27; costs .50; total........ 2.92

Ocean Shore R. R. Co. lot 17, blk. 1, Brophy Sub. Miramontes. Tax 2.15; delinquency .27; costs .50; total 2.92

Tapley, J. F., lot 12, blk. 10, lot 7, blk. 14; Brophy Sub. Miramontes. Tax 4.30; delinquency .55; costs 1.00; total........ 5.85

Nick, Geo., lot 1, blk. 20, Brophy Sub. Miramontes. Tax 2.15; delinquency .27; costs .50; total........ 2.92

Hickox, F. W., lots 23-24-25, blk. 1, Miramar Tract. Tax 7.60; delinquency .95; costs .50; total........ 9.05

Mellick, Kate, lots 10, 11, blk. 1, Miramar Tract. Tax 2.55; delinquency .13; costs .50; total........ 3.18

Renard, Edmond, Mtg. int. in lots 5, 6, blk. 2, Miramar Tract. Property of Leon Vidal. Tax 5.10; delinquency .64; costs .50; total........ 6.24

Brown, T. H., lots 15, 16, blk. 2, Ocean Boulevard Tract. Tax 2.15; delinquency .11; costs .50; total........ 2.76

Brainerd, G. R., lot 3, blk. 3, Ocean Boulevard Tract. Tax 1.05; delinquency .14; costs .50; total........ 1.69

Benson, B. A., lots 1, 2, blk. 5, Ocean Boulevard Tract. Tax 4.30; delinquency .54; costs .50; total........ 5.34

Barrett, R. W., lots 9, 14, 15, 28, 29, blk. 5 Ocean Boulevard Tract. Tax 10.70; delinquency 1.34; costs .50 total........ 12.54

Howard Grace L. & Dresbach, Minnie, lot 3, blk. 1, Ocean Boulevard. Tax 2.15; delinquency .27; costs .50; total........ 2.92

Pommer, A. J. lot 8, blk. 5, Ocean Boulevard Tract. Tax 2.15; delinquency .27; costs .50; total........ 2.92

Smith, G. W., lot 9, blk. 7, Ocean Boulevard Tract. Tax 1.05; delinquency .14; costs .50; total........ 1.69

Arriola, Idelfanso, lots 27, 28, blk. 11, Wave Crest. Tax 1.05; delinquency .14; costs .50; total........ 1.69

Averill, S. H., lot 3, blk. 4, Wave Crest. Tax .55; delinquency .07; costs .50; total........ 1.12

Bernis, Marie, lots 42, 43, blk. 15, Wave Crest. Tax 1.05; delinquency .14; costs .50; total........ 1.69

Faure, Gean, lots 46, 47, blk. 15, Wave Crest. Tax 1.05; delinquency .14; costs .50; total........ 1.69

Lahorgue, Pierre, lot 3, blk. 6, Wave Crest. Tax .55; delinquency .07; costs .50; total........ 1.69

Moulding, Bert A., lots 3, 9, blk. 14, Wave Crest. Tax 1.05; delinquency .14; costs .50; total........ 1.69

Reed, Geo. F., lot 10, blk. 8, Wave Crest. Tax .55; delinquency .07; costs .50; total........ 1.12

Tax 4.80; delinquency .61; costs 1.50; to

Stewart, E, lots 5 and 6, blk. 6; lots 4 to 7, blk. 9; lots 3-4-5, blk. 10, Wave Crest. Tax 4.80; delinquency .61; costs 1.50; total........ 6.61

Turonnot, Pierre, mtg. int. in lots 22 and 23, blk. 11, Wave Crest. Property of Pierre Sansot. Tax 1.05; delinquency .14; costs .50; total........ 1.69

Thuswald, Louis, lots 1 and 2, blk. 11, Wave Crest. Tax 1.05; delinquency .14; costs .50; total........ 1.69

Trought, C, lots 5 to 8, blk. 1; lots 4 to 7, blk. 4, Wave Crest. Tax 4.30; delinquency .55; costs 1.00; total........ 5.85

Britton, S. T., lot 1, blk 5, Francis Beach Tract. Tax 2.15; delinquency .27; costs .50; total........ 2.92

Barrett, Annie, lot 13, blk. 3, Francis Beach Tract. Tax 2.15; delinquency .27; costs .50; total........ 2.92

Dunlap, Emma, lot 10, blk. 2, Francis Beach Tract. Tax 2.15; delinquency .27; costs .50; total........ 2.92

Kohlberg, Alfred lot 5, blk. O, Francis Beach Tract. Tax 2.15; delinquency .27; costs .50; total........ 2.92

Beck, Alma, lots 14-31, blk. 9, Bernardo Station Tract. Tax 1.30; delinquency .16; costs .50; total........ 1.76

Clark, Geo., lots 46-47, blk. 4, Bernardo Station Tract. Tax 3.20; delinquency .40; costs .50; total........ 4.10

Magni, Pasqualle, lot 6, blk. 1, Bernardo Station Tract. Tax 1.30; delinquency .13; costs .50; total........ 1.76

Argante, D., lot 5, blk. 5, Ocean Shore Tract. Tax .65; delinquency .09; costs .50; total........ 1.24

Bruno, S., lots 3-4, blk. 5, Ocean Shore Tract. Tax 1.30; delinquency .16; costs .50; total........ 1.24

Eldridge, J. T., lots 15-16, blk. 8, Ocean Shore Tract. Tax 1.30; delinquency .16; costs .50; total........ 1.24

Ehrhardt, Henry L., lot 20, blk 5, Ocean Shore Tract. Tax .65; delinquency .09; costs .50; total........ 1.34

Peco, Luciano, lots 6-7, blk. 5, Ocean Shore Tract. Tax 1.30; delinquency .16; costs .50; total........ 1.76

Rosetti, E. J., lot 19, blk. 4, Ocean Shore Tract. Tax .65; delinquency .09; costs .50; total........ 1.24

Buchard, Ernest B., lot 14, blk. 33, Arleta Park. Tax 1.05; delinquency .14; costs .50; total........ 1.69

Carlson, A., lot 10; E 4 ft. of lot 9, blk. 12, Arleta Park. Tax .80; delinquency .04; costs .50; total........ 1.34

Cahoon, E. B. Jr. lots 4-5, blk. 25, Arleta Park. Tax 2.15; delinquency .27; costs .50; total........ 2.92

Duffie, Stella W., lots 13 to 16, blk. 8, Arleta Park. Tax 4.30; delinquency .54; costs .50; total........ 5.34

Green, Alice G., lot 1, blk. 30, Arleta Park. Tax 1.05; delinquency .14; costs .50; total........ 1.69

Harper, Robt., lots 8 to 11, blk. 21, Arleta Park. Tax 4.30; delinquency .54; costs .50; total........ 5.34

Kelly, Julia, lot 29, blk. 7, Arleta Park. Tax 1.05; delinquency .14; costs .50; total........ 1.69

Kenwood, Gertrude J., lots 15-16-17, blk. 32, Arleta Park. Tax 3.20; delinquency .41; costs .50; total........ 4.11

McPhee, H. J., lots 31-32, blk. 33, Arleta Park. Tax 2.15; delinquency .27; costs .50; total........ 2.92

Piche, Medord, lot 17, blk. 5, Arleta Park. Tax 1.05; delinquency .14; costs .50; total........ 1.69

Riley, A. J. Jr., lot 10, blk. 30, Arleta Park. Tax 1.05; delinquency .14; costs .50; total........ 1.69

Sartori, Victor, lots 25-26, blk 18; lot 1, blk. 25, Arleta Park. Tax 3.20; delinquency .41; costs 1.00; total........ 4.61

Smith, Thos B., lots 12-13, blk. 23, Arleta Park. Tax 2.15; delinquency .27; costs .50; total........ 2.92

Unknown owners, lot 14, blk. 2; lot 26, blk. 3; lot 4, blk. 5, lot 28, blk 6; lot 29, blk 6; lot 30, blk 6, Arleta Park. Tax 6.30; delinquency .81; costs 3.00; total........ 10.11

Unknown owners, lot 22, blk. 7; lot 23, blk. 7; lot 9, blk. 16; lot 10, blk. 10; lot 7, blk. 25; lot 8, blk. 25; lot 9, blk. 25, Arleta Park. Tax 7.35; delinquency .95; costs 3.50; total........ 11.80

Unknown owners, lot 10, blk 25; lot 11, blk. 25; lot 11, blk. 27; lot 3, blk. 28; lot 27, blk. 28; lot 13, blk. 31; lot 5, blk. 35; Arleta Park. Tax 7.35; delinquency .95; costs 3.50; total........ 11.80

Ward, Abram W., lots 9 to 13, blk. 7, Arleta Park. Tax 2.65; delinquency .13; costs .50; total........ 3.28

Campbell, Mary P., lot 16, blk 11, Addition to Arleta Park. Tax 1.05; delinquency .14; costs .50; total........ 1.69

Glaze, Henry, lots 9-10, blk. 12, Addition to Arleta Park. Tax 2.15; delinquency .27; costs .50; total........ 2.92

King, D. W., lot 14, blk. 2, Addition to Arleta Park. Tax 1.05; delinquency .14; costs .50; total........ 1.69

Mostahinich, Geo., lots 3-4, blk 14, Addition to Arleta Park. Tax 2.15; delinquency .27; costs .50; total........ 2.92

McPhee, H. J., lots 1-2, blk. 7, Addition to Arleta Park. Tax 2.15; delinquency .27; costs .50; total........ 2.92

Unknown owners, lot 11, blk. 3; lot 1, blk. 8, Addition to Arleta Park. Tax 2.10; delinquency .27; costs 1.00; total........ 3.37

Bust, Cecil, lot 4, blk. 18, Second Addition to Arleta Park. Tax 1.05; delinquency .14; costs .50; total........ 1.69

Coleman, E. D., lots 8-9, blk. 20, Second Addition to Arleta Park. Tax 1.05; delinquency .05; costs .50; total........ 1.60

Nehrbass, Ben R., lot 16, blk 12, Second Addition to Arleta Park. Tax 1.05; delinquency .14; costs .50; total........ 1.69

Olsen, Ed., lots 13-14, blk. 2, Second Addition to Arleta Park. Tax 2.15; delinquency .27; costs .50; total........ 2.92

Unknown Owners, lot 39, blk. 6; lot 10, blk 15, Second Addition to Arleta Park. Tax 2.10; delinquency .27; costs 1.00; total........ 3.37

Unknown owners, lot 15, blk. 1, Ocean Spray Tract. Tax 1.60; delinquency .20; costs .50; total........ 2.30

Botto, G. O., lot 5, blk. 5, Highland Park Tract. Tax .85; delinquency .11; costs .50; total........ 1.46

Gardella G., lot 3, blk. 14, Highland Park Tract. Tax .85; delinquency .11; costs .50; total........ 1.46

Howard, Lucy J., lot 21, blk. 8, Highland Park Tract. Tax .85; delinquency .11; costs .50; total........ 1.46

Crawford, W. R., lot 8, blk. 15; lots 12-13, blk. 2, Grand View Terrace. Tax 1.95; delinquency .25; costs 1.00; total........ 3.20

Simpson, Harry M., lots 7-8, blk. 5 Grand View Ter. Tax 1.30; delinquency .16; costs .50; total........ 1.76

Clarke, J. W., lots 28, 29, 30, blk. 1, Newport Terrace Tract. Tax 1.95; delinquency .25; costs .50; total........ 2.70

Hofmeister, Annie, lot 49, blk. 2, Newport Terrace Tract. Tax .65; delinquency .09; costs .50; total........ 1.24

Schneider, L. W., lots 11-12, blk. 2, Newport Terrace Tract. Tax 1.30; delinquency .16; costs .50; total........ 1.76

Bentley, Joseph, lots 31-32, blk. B, Manhattan Beach Tract. Tax .65; delinquency .09; costs .50; total........ 1.24

Bushnell, Chas R., lot 24, blk. K, Manhattan Meach Tract. Tax .35; delinquency .05; costs .50; total........ .90

Davis, James J., lot 4, blk. J, Manhattan Beach Tract. Tax .35; delinquency .05; costs .50; total........ .90

Gordon, Martha J., lot 6, blk. E, Manhattan Beach Tract. Tax .35; delinquency .05; costs .50; total........ .90

Heller, Joseph, lots 13-14, blk. C, Manhattan Beach Tract. Tax .65; delinquency .09; costs .50; total........ 1.24

Hewald, Freida, lots 33-34, blk. L, Manhattan Beach Tract. Tax .65; delinquency .09; costs .50; total........ 1.24

Kelly, Rosetta M., lot 9, blk. D, Manhattan Beach Tract. Tax .35; delinquency .05; costs .50; total........ .90

Unknown owners, lot 6, blk. M; lot 5, blk. O; lot 6, blk. O, Manhattan Beach Tract. Tax 1.05; delinquency .14; costs 1.50; total........ 2.69

Leung, Carl, lot 2, blk. 2, Redondo Tract. Tax .35; delinquency .05; costs .50; total........ .90

Ocean Shore R. R. Co., lots 4-5, blk 6, Redondo Tract. Tax .65; delinquency .09; costs .50; total........ 1.24

Critchen, Robt., lot 33, blk. 12, Surf Beach Tract. Tax 1.25; delinquency .16; costs .50; total........ 1.91

Conniff, S. F., lot 34, blk. 12; lot 4, blk. 3, Surf Beach Tract. Tax 2.50; delinquency .32; costs 1.00; total........ 3.82

Dominquez, Joseph, lot 2, blk. 6, Surf Beach Tract. Tax 1.25; delinquency .16; costs .50; total........ 1.91

Holt, Laura B., lot 22, blk. 12, Surf Beach Tract. Tax 1.25; delinquency .16; costs .50; total........ 1.91

Hoover, J. E., lot 18, blk. 11, Surf Beach Tract. Tax 1.25; delinquency .16; costs .50; total........ 1.91

Leibold, Emma F., lot 26, blk. 12, Surf Beach Tract. Tax 1.25; delinquency .16; costs .50; total........ 1.91

Prichard, Eliz B., lot 9, blk. 8, Surf Beach Tract. Tax 1.25; delinquency .16; costs .50; total........ 1.91

Asbe, John, lot 22, blk. 2, Venice Beach Tract. Tax 1.05; delinquency .14; costs .50; total........ 1.69

Bonnehan, A., lots 15-16, blk. 8, Venice Beach Tract. Tax 2.15; delinquency .27; costs .50; total........ 2.92

McCollum, Mary E., lot 15, blk. 19, City of Naples Tract. Tax 1.25; delinquency .16; costs .50; total........ 1.91

Humeston, R. L., lot 4, blk. 25, Lipton-by-the-Sea. Tax .30; delinquency .04; costs .50; total........ .84

Potter Stoll Co., lot 6, blk. 21, Lipton-by-the-Sea. Tax .30; delinquency .04; costs .50; total........ .84

Schubert, Elsie, lot 9, blk. 5, Lipton-by-the-Sea. Tax .30; delinquency .04; costs .50; total........ .84

Warris, Mrs. K. M., lot 12, blk. 19, Lipton-by-the Sea. Tax .30; delinquency .04; costs .50; total........ .84

Isham, J. H., lot 3, blk. 1, Shore Acres Tract. Tax 1.70; delinquency .21; costs .50; total........ 2.41

Nelson, J. G., lot 19, blk. 4, Shore Acres Tract. Tax 1.70; delinquency .21; costs .50; total........ 2.41

Smith, Gilbert L., lots 7-8, blk. 2; lot 11, blk. 5, Shore Acres Tract. Tax 2.55; delinquency .13; costs .50; total........ 3.18

Bartlett, Eva L., lot 1, blk. 3, Miramar Terrace. Tax .85; delinquency .04; costs .50; total........ 1.39

Clark, Geo. S., lots 7-26, blk 2, Miramar Terrace. Tax 3.40; delinquency .43; costs .50; total........ 4.33

Elliott, Madge G., lot 18, blk. 6, Miramar Terrace. Tax 1.70; delinquency .21; costs .50; total........ 2.41

Lane, Carlton V., lot 17, blk 5, Miramar Terrace. Tax 1.70; delinquency .21; costs .50; total........ 2.41

Vail, E. G.-F. L., lots B-C, blk 7, Miramar Terrace. Tax 3.40; delinquency .43; costs .50; total........ 4.33

Borden, Chas. W., mtg. int. in lots 3-4, blk. 4, Miramar Beach. Property of Bank of Half Moon Bay. Tax 4.50; delinquency .56; costs .50; total 5.56

Bressler, Thos. J., lot 2, blk. 5, Miramar Beach. Tax 2.25; delinquency .29; costs .50; total........ 3.04

Ellis, Herbert R., lot 18, blk. 7, Miramar Beach. Tax 2.25; delinquency .29; costs .50; total........ 3.04

Lecar, Mary E., lot 4, blk. 8, Miramar Beach. Tax 2.25; delinquency .29; costs .50; total........ 3.04

Mack, D. A., lot 11, blk. 7, Miramar Beach. Tax 2.25; delinquency .29; costs .50; total........ 3.04

Mates, Sylvia, lot 10, blk. 15, Miramar Beach. Tax 2.25; delinquency .29; costs .50; total........ 3.04

Ocean Shore R. R. Co. Tract of land next to railroad, blk. 1, Miramar Beach. Tax 1.15; delinquency .15; costs .50; total........ 1.80

Parker, Ira S., lots 8, 9, blk. 7, Miramar Beach. Tax 2.25; delinquency .29; costs .50; total........ 3.04

Parker, Ira S., lots 8, 9, blk. 7, Miramar Beach. Tax 4.50; delinquency .56; costs .50; total........ 5.56

Quill, Chas. J. lot 18, blk. 7, Miramar Beach. Tax 2.25; delinquency .29; costs .50; total........ 3.04

Robinson, Georgia E., lot 11, blk. 15, Miramar Beach. Tax 2.25; delinquency .29; costs .50; total........ 3.04

Spellman, T. & Wilson, C., lots 2-3, blk. 7, Miramar Beach. Tax 4.50; delinquency .56; costs .50; total........ 5.56

Wootan, Eula G., lot 2, blk. 9, Miramar Beach. Tax 2.25; delinquency .29; costs .50; total........ 3.04

Brophy, John H., lot 7, blk. 1, Brophy's Beach. Tax 1.15; delinquency .15; costs .50; total........ 1.80

Johnson, Marg C., lot 13, N 1-2 of 14, blk. 7, Brophy's Beach. Tax 1.70; delinquency .21; costs .50; total........ 2.41

Schieffer, W. H., lots 20-21, blk 6, Brophy's Beach. Tax 2.25; delinquency .29; costs .50; total........ 1.80

Taylor, Levi, lots 26-27, blk. 6, Brophy's Beach. Tax 2.25; delinquency .29; costs .50; total........ 3.04

Coombes, Franco, lot 2, blk. 49, Farallone City. Tax 1.05; delinquency .14; costs .50; total........ 1.69

Critchett, F. & Gray, W. C., lot 9, blk. 11, Farallone City. Tax 1.05; delinquency .14; costs .50; total........ 1.69

Unknown Owners, lot 9, blk. 7; lot 19, blk. 7; lot 11, blk. 11; lot 18, blk. 12, Farallone City. Tax 4.20; delinquency .54; costs 2.00; total........ 6.74

Garbero, Jos., lot 3, blk 17; lots 8 to 11, blk. 18; lots 5-6, blk. 57; lot 6 and portion of lot 7, blk. 52, Farallone City. Tax 8.75; delinquency 1.11; costs 2.00; total........ 11.86

Knights, Mary, lot 18, blk. 52, Farallone City. Tax 1.05; delinquency .14; costs .50; total........ 1.69

Rooney, James J., Mtg. int. in lots 9-10-11, blk. 12, Farallone City. Property of Matt Lucas. Tax 3.10; delinquency .39; costs .50; total........ 3.99

Murchison, Effie, lot 10, blk. 11, Farallone City. Tax 1.05; delinquency .14; costs .50; total........ 1.69

Unknown Owners, lot 15, blk. 16; lots 6-7-8-, portion of lot 5, blk. 49; lot 1, blk. 54, Farallone City. Tax 5.20; delinquency .65; costs 1.50; total 7.35

Green, S. J., mtg. int. in lots 14-15, blk. 56; Farallone City, 1st & 2nd addition. Property of A. E. Cline. Tax 1.55; delinquency .08; costs .50; total........ 213

Dygert, D B., lots 9-10, blk. 52, Farallone City, 1st & 2nd Add. Tax 3.10; delinquency .39; costs .50; total........ 3.99

Koefoed, Albert, lot 12, blk. 51, Farallone City, 1st & 2nd Add. Tax 1.55; delinquency .20; costs .50; total 2.25

Russell, N., lot 22, blk. 54, Farallone City, 1st & 2nd Add. Tax 1.55; delinquency .20; costs .50; total........ 2.25

Ocean Shore R. R. Co., lot 1, blk. 15, re-sub. Marine View Terrace. Tax 1.05; delinquency .14; costs .50; total 1.69

Bryant, Fred, lots 28-29-30, blk. 31, Montara. Tax 1.55; delinquency .20; costs .50; total........ 2.25

Beniton, Jean, lot 8, blk. 32, Montara. Tax .50; delinquency .06; costs .50; total........ 1.06

Claverie, Jean P., lots 33-34, blk. 25; Montara. Tax 1.05; delinquency .14; costs .50; total........ 1.69

Conti, Teresa & Leonard, lot 22, blk. 8, Montara. Tax .50; delinquency .06; costs .50; total........ 1.06

Dean, F. G., mtg. int. in lots 5-6, blk. 15, Montara. Property of Fred R. Deane. Tax 7.70; delinquency .39; costs .50; total........ 8.59

Henderson, Chas. E., lots 8 to 16, blk. 4, Montara, tax 4.60; delinquency .58; costs .50; total........ 5.68

Kennison, Nellie E., lot 16, blk. 26; Montara. Tax .50; delinquency .06; costs .50; total........ 1.06

Kinnunen, Annie, lot 38, blk. 23, Montara. Tax .50; delinquency .06; costs .50; total........ 1.06

Musso, Joseph, lot 37, blk. 7, Montara. Tax .50; delinquency .06; costs .50; total........ 1.06

Musso, G, lot 38, blk. 7, Montara. Tax .50; delinquency .06; costs .50; total........ 1.06

Mercer, Harrison M., lot 9, blk. 31, Montara. Tax .50; delinquency .06; costs .50; total........ 106

Noel, J. R., mtg. int. in lot 42; N. E 1-2 of lot 43, blk. 22, Montara. Property of F. D. Noel. Tax 4.10; delinquency .51; costs .50; total........ 5.11

Nye, Chas T., lots 20-21, blk. 23, Montara. Tax 1.05; delinquency .14; costs .50; total........ 1.69

Purinton, Marg A., lot 15, blk. 25, Montara. Tax .50; delinquency .06; costs .50; total........ 1.06

Post, Fanny W., lots 15-16, blk. 31, Montara. Tax 1.05; delinquency .14; costs .50; total........ 1.69

Rogers, Fred J., lots 36 to 39, blk. 24, Montara. Tax 2.05; delinquency .26; costs .50; total........ 2.81

Ruhstaller, Frank J., lots 26-27, blk. 22, Montara. Tax 1.05; delinquency .14; costs .50; total........ 1.69

Slissen, Kathi, lot 1, blk. 1, Montara. Tax .50; delinquency .14; costs .50; total........ 1.69

Hatch, Alvin S., mtg. int. in lots 9-10, blk. 34, Montara. Property of P. M. Schaible. Tax 11.30; delinquency 1.41; costs .50; total........ 13.21

Santsche, Chas., lots 25-26, blk. 7, Montara. Tax 1.05; delinquency .14; costs .50; total........ 1.69

Shores, Frank W., lots 34-35, blk. 32, Montara. Tax 1.05; delinquency .14; costs .50; total........ 1.69

Slaughter, Guy T., lot 22; 1-2 of lot 23, blk. 32, Montara. Tax .80; delinquency .10; costs .50; total........ 1.40

Smith, W. R., lot 42, blk. 21, Montara. Tax .50; delinquency .06; costs .50; total........ 1.06

Seager, Chas. G., lot 24; 1-2 of lot 23, blk. 32, Montara. Tax .80; delinquency .10; costs .50; total........ 1.40

Von Dack, Ernest, lots 33-34, blk. 7, lots 1-2, blk. 78, Montara. Tax 2.10; delinquency .27; costs 1.00; total 3.37

Wash, Susan, lots 11-12, blk. 20, Montara. Tax 1.05; delinquency .14; costs .50; total........ 1.69

Wilson, J. L., lots 4-5-6, blk. 1, Montara. Tax 1.55; delinquency .20 costs .50; total........ 2.25

Wiggin, Clara D., lots 32-33, blk. 32, Montara. Tax 1.05; delinquency .14; costs .50; total........ 1.69

Farley, Pat S., lot 27, blk. 6, South Balboa Tract. Tax 1.15; delinquency .15; costs .50; total........ 1.80

McVey, John, lots 3-4, blk. 6, South Balboa Tract. Tax 2.25; delinquency .29; costs .50; total........ 3.04

McShane, Bernard, lot 10, blk. 4, South Balboa Tract. Tax 1.15; delinquency .15; costs .50; total........ 1.80

Unknown Owner, lot 17, blk. 6, South Balboa Tract. Tax 1.15; delinquency .15; costs .50; total........ 1.80

Blondin, F. F., lot 17, blk. 65, Granada. Tax 1.15; delinquency .15; costs .50; total........ 1.80

Doudiet, G. A. & C. L., lots 14-15, blk. 14, Granada. Tax 2.25; delinquency .29; costs .50; total........ 3.04

Foley, Mary, lot 34, blk. 43, Granada. Tax 1.15; delinquency .15; costs .50; total........ 1.80

Bailey, Helen, lot 30, blk. 2, Weinke Add. to Montara. Tax .30; delinquency .04; costs .50; total........ .84

Morris, G. W., lot 11, blk. 2, Weinke Add. to Montara. Tax .30; delinquency .04; costs .50; total........ .84

Morris, Percy F., lot 12, blk. 2, Weinke Add. to Montara. Tax .30; delinquency .04; costs .50; total........ .84

McPike, H. H., lot 5, blk. 6, Weinke Add. to Montara. Tax .30; delinquency .04; costs .50; total........ .84

Purves, Mrs. I, lots 4-5, Hotel Add. to Montara. Tax 1.05; delinquency .14; costs .50; total........ 1.69

Roeder, Geo, lot 3, blk. 59, Moss Beach Add. No. 1. Tax 1.55; delinquency .20; costs .50; total........ 2.25

Roeder, B., lot 4, blk. 59, Moss Beach Add. No. 1. Tax 1.55; delinquency .20; costs .50; total........ 2.25

Dooley, E. T., lot 10, blk. 36, Moss Beach Heights. Tax 1.05; delinquency .14; costs .50; total........ 1.69

Cross, Geo., lot 15, blk. 19, Francisco Heights. Tax 1.05; delinquency .14; costs .50; total........ 1.69

Montevaldo Land & Dev. Co., lots 1 to 11-13-14-16 to 26, blk. 19; lots 1 to 7-10 to 26, blk. 20; all of blks. 1 to 18-21 to 29; lot A Reservoir site, Francisco Heights. Tax 717.50; delinquency 89.69; costs 2.00; total........ 809.19

Bernardo, M. J. Jr., lot 64 ft. 6 in. by 228 ft. cor. Co. Road and Correas St. Portion of lots 1-2, Spanishtown South. Tax 16.05; delinquency 2.01; costs .50; total........ 18.56

De Martini, John, lots 7-8, blk. 14, Spanishtown. Tax 4.80; delinquency .24; costs .50; total........ 5.54

Freitas, Alfred L., 2 acres of land, bound N. by lands of Wood, E. by lands of Lorenco, S. by Kelly St. W. by lands of Machado. Tax 4.80; delinquency .24; costs .50; total........ 5.54

Harrison, Home Co., 19.33 acres of land, S. 1-2 of N. 1-2 of lot W., as per map of the Johnson Ro. Tax 16.05; delinquency 2.01; costs .50; total........ 18.56

Bank of Halfmoon Bay, mtg int. in 17.18 acres of land, bound N. by lands of Miramontes, E. & S. by lands of Cowell, W. by Leon Creek. Property of A. A. Lawson & J. C. Powers. Tax 18.20; delinquency .91; costs .50; total 19.61

McDermott, B & Merling, C. F., 1-2 acre of land, lots 1-2-15-16, blk. B. Amesport. Tax 6.40; delinquency .80; costs .50; total........ 7.70

Ocean Shore R. R. Co., A strip of land 100 ft. wide and 1 1-2 miles long through Halfmoon Bay School District in a general southwesterly direction. Tax 21.40; delinquency 2.68; costs .50; total........ 24.58

McDermott B. Est., 160 acres of land N. W. 1-4 of Sec. 15: T5S;R5W. Tax 16.65; delinquency 2.09; costs .50; total........ 19.24

King, John F., mtg. int. in 219.6 acres of land, bound N. by lands of Gargan, E. by lands of Behn, S. by Tunitas Creek, W. by ocean. Property of Perry Morrison. Tax 83.25; delinquency 10.41; costs .50; total........ 94.16

Ocean Shore Railroad Co., A strip of land, 100 ft. wide and 3 miles long through Tunitas School District, in a general southwesterly direction. Tax 37.00; delinquency 4.63; costs .50; total........ 42.13

Duncan, Geo., 50 acres of land, N. 1-2 of N. W. 1-4 of Sec. 16: T6S; R5W; fractional N. E. 1-4 of N. E. 1-4 of Sec. 17; T6S; R5W. Tax 15.75; delinquency 1.97; costs .50; total........ 18.20

Ocean Shore Railroad Co., A strip of land, 100 ft. wide and 3 miles long through Purissima School District, in a general southwesterly direction. Tax 37.00; delinquency 4.63; costs .50; total........ 42.13

Harvey, J. D. & Corbet, Burke, 42.91 acres of land, bound N. by Granada No. 1; S. & E. by Shore Acres Tract, W. by Ocean Shore Railroad. 7.09 acres of land, bound N. by Ocean Shore Railroad, E. by Shore Acres Tract, S. by ocean, W. by lands of Shore Line Investment Co. Tax 112.50; delinquency 14.07; costs 1.00; total........ 127.57

Boitano, Angelo, mtg int. in 203.70 acres of land, portion of Rancho Corral de Tierra. Property of Shore Line Investment Co. Tax 270.00; delinquency 33.75; costs .50; total........ 304.25

## FIFTH TOWNSHIP

Anderson, J. G., 1-2 acre of land, bound N. by Co. Road, E. & S. by lands of Chandler, W. by Butno Creek. Tax 4.95; delinquency .63; costs .50; total........ 6.08

McDermott, B. Est., N. 1-2 of lot 16, Pescadero. Tax 8.25; delinquency 1.04; costs .50; total........ 9.79

Ocean Shore Railroad Co., strip of land, 100 ft. wide and 7 miles long through Pescadero School District, in a general southwesterly direction. Tax 40.25; delinquency 5.04; costs .50; total........ 45.79

Mead, Clarence, 110.40 acres of land, N. E. 1-4 of S. E. 1-4 and fractional W. 1-2 of S. E. 1-4 of Sec. 31; T7S: R4W; fractional W 1-2 of N. W. 1-4 of S. W. 1-4 of Sec. 32; T7S:R4W. And personal property. Tax 11.20; delinquency 1.63; costs 1.00; total........ 13.83

Pisaco, Andrew, 40 acres of land, lots 3-4 of Sec. 7. T8S; R4W. And personal property. Tax 11.00; delinquency 1.89; costs 1.00; total........ 13.89

Ocean Shore Railway Co., A strip of land 100 ft. wide and 12 miles long through Pigeon Pt. School District in a general southwesterly direction. Tax 83.15; delinquency 10.40; costs .50; total........ 94.05

Ocean Shore Railway Co., A strip of land, 100 ft. wide and 3 miles long through Seaside School District in a general southerly direction. Tax 23.30; delinquency 2.91; costs .50; total........ 36.71

## CITY OF SAN MATEO

Andrews, Letitia, N. 1-2 of lot 47, San Mateo Park. Tax 7.30; delinquency .91; costs .50; total........ 8.71

Adams, Eliza J., S. 83 ft. of lot 66, San Mateo Park. Tax 3.65; delinquency 18.25; costs .50; total........ 22.40

Burke, Maggie, lots 5-6, blk. 22, San Mateo. Tax 5.45; delinquency .27; costs .50; total........ 6.22

Booth, W. O., lot 7, blk. 42, East Add. lots 23-24, blk. 29, West Add. Tax 7.60; delinquency .38; costs .50; total........ 8.48

Bank of Halfmoon Bay, mtg int. in lot 76 ft. 10 in. by 100 ft. cor. F. st. & 3rd ave., portion of blk. 31, East Add. Property of M. J. Bernardo. Tax 21.85; delinquency 2.74; costs .50; total........ 25.09

Michie, William, mtg. int. in lot 38 ft. on Santa Innes ave., com. 122 ft. from C st. portion of lot 10, blk. 26, West Add. Property of Frank H. Boring. Tax 10.20; delinquency 1.28; costs .50; total........ 11.98

Boring, F. H., lot 50x100 on E. st. com. 50 ft. 1 1-2 in. from 3rd. ave. portion of lot 11, blk. 32, East Add. Tax 2.90; delinquency .36; costs .50; total........ 3.76

San Mateo Bank, mtg. int. in lot 4, blk. 21, West Add. Property of G. L. Boveroux. Tax 7.30; delinquency .91; costs .50; total........ 8.71

Casey, Thos. F., lot 50 ft. on C st. cor. 1st. ave., blk. 19, San Mateo. lot 100 ft. on Railroad ave., cor. 1st ave., blk. 19 San Mateo. lots 1-2-3, blk. 26, West Add., lot 1, blk. 34, West Add. Tax 31.20; delinquency 1.56; costs 2.00; total........ 34.76

Congregational church, S. 105 ft. of blk. 13, West Add. Tax 8.00; delinquency .40; costs .50; total........ 8.90

Chamberlain, Kate G., lots 28-29, blk. 24, West Ad. Tax 4.00; delinquency .20; costs .50; total........ 4.70

Freeman, A. C., Assignee, mtg. int. in lot 3, blk. 6, Hayward Add. Property of P. R. Clare. Tax 2.70; delinquency .14; costs .50; total........ 3.34

Casey, Thos F., mtg. int. in lot 24, blk. 33, West Add. Property of W. H. Dingwell. Tax 3.05; delinquency .15; costs .50; total........ 3.70

Eli, J. H., lot 14, blk. 53, East Add. Tax 2.90; delinquency .36; costs .50 total........ 3.76

Farrell, Mich W., lot 2, blk. 8, lot 12, blk. 2, Hayward Add. Tax 10.90; delinquency .55; costs 1.00; total........ 12.45

Silveira, Mary V. de, mtg. int. in lot 100x112 ft. 11 in. on 4th ave. com. 50 ft. from H st., portion of blk. 37, East Add. Property of John Fernandez. Tax 2.90; delinquency .15; costs .50; total........ 3.55

Gorevan, James, lots 13-14-15, blk. 33, West Add. Tax 4.70; delinquency .24; costs .50; total........ 5.44

Griffin, W. W., lot 50 ft. on Santa Inness ave. com 150 ft. from Elm st. portion of blk. 4, West Add. Tax 2.90; delinquency .15; costs .50; total........ 3.55

Graves, M. E., lot 1, blk. 2, East San Mateo. Tax 2.90; delinquency .36; costs .50; total........ 3.76

Howe, Alice G., lot 15, blk. 54, East Add. Tax 2.90; delinquency .36; costs .50; total........ 3.76

Enomoto, M., mtg. int. in lot 3, blk. 45, East Add. Property of T. Hata. Tax 2.90; delinquency .36; costs .50; total........ 3.76

Grow, B. L., et al, mtg. int. in lot 5, blk. 21, West Add. Property of J. S. Henderson et al Tax .75; delinquency .10; costs .50; total........ 1.35

Holmes, Hans, lot 22, blk. 45, East Add. Tax 2.20; delinquency .28 costs .50; total........ 2.98

Ito, Tonie, lot 15, blk. 45, East Add. Tax 6.55; delinquency .82; costs. 50; total........ 7.57

Kelly, Peter E., lot 12, blk. 23, San Mateo. Tax 4.35; delinquency .22; costs .50; total........ 5.07

Kelly, Peter E., mtg. int. in lot 11, blk. 23, San Mateo. Property of John H. Kelly. Tax 4.35; delinquency .22; costs .50; total........ 5.07

King, Chas. A., lot E. 80 ft. of lot 30, San Mateo Park. Tax 8.75; delinquency 1.10; costs .50; total........ 10.35

Klima, Edward, lot 15, blk. 11, San Mateo Heights. Tax 4.35; delinquency .55; costs .50; total........ 5.40

Lopes, J. V., lot 10, blk. 21, San Mateo. Tax 3.65; delinquency .18; costs .50; total........ 4.33

McMahon, Marg, mtg. int in lot 9, blk. F. San Mateo Heights. Property of E. Lemaire, Jr. Tax 2.90; delinquency .15; costs .50; total........ 3.55

Munroe, Geo. L., lot 4, blk. 7B, West Add. Tax 4.35; delinquency .55; costs .50; total........ 5.40

Morton, Ellen E., lot 75 ft. on C st., 100 ft. on R. R. ave., portion of blk. 19; lot 50 ft. on R. R. ave., com 300 ft. from 1st ave, portion of blk. 19; lot 50 ft., 6 in. on R. R. ave. com 550 ft. from 1st ave., portion of blk. 19, San Mateo. S. 3-4 of lot 20 blk. 10, West Add. Tax 48.00; delinquency 2.40; costs 2.00; total........ 52.40

Maloney, Mary E., lot 50 ft. x 138 ft. on Tilton ave. com 100 ft. 10 in. S. from Railroad ave., portion of blk. 10, West Add. Tax 5.80; delinquency .73; costs .50; total........ 7.03

Murphy, Wm. lots 21-22, blk P, San Mateo Heights. Tax 9.45; delinquency .95; costs .50; total........ 10.90

Mahonny, J. J. Jr., lot 14, blk. 11, West Add. Tax 13.10; delinquency 1.64; costs .50; total........ 15.24

Mead, Benj. L. & Nisbet, J. W., lot 15, blk. 5, West Add. Tax 5.80; delinquency .73; costs .50; total........ 7.03

Mead, Benj L., lot 14, blk. 5, West Add. Tax 5.80; delinquency .73; costs .50; total........ 7.03

Morrison, Frances A., lot 6, Taylor Add. Tax 36.35; delinquency 4.55; costs .50; total........ 41.40

Morse, Rinda S., lot 21, blk. F, San Mateo Heights. For personal property. Tax 7.30; delinquency 1.40; costs .50; total........ 9.26

Meyer, Lena M., lots 20 to 24, blk. 35, West Add. Tax 14.55; delinquency 1.82; costs .50; total........ 16.87

McLean, A. J., lot 50 ft. on E. line of Ellsworth ave. com 200 ft. N. from Baldwin ave. blk. 15, West Add. Tax 14.55; delinquency 1.82; costs .50; total........ 8.77

McMahon, Margaret, mtg. int. in lot 24, blk. 45, East Add. Property of W. H. McMahon. Tax 10.90; delinquency .55; costs .50; total........ 11.95

McKenzie, Lulu, lot 10, blk. F, San Mateo Heights. Tax 7.35; delinquency .92; costs .50; total........ 8.77

McMahon, Edward, lot 10, blk. 52, East Add. Tax 2.20; delinquency .28; costs .50; total........ 2.98

McGuire, Mary D., lot 4, blk. 42, East Add. Tax 5.10; delinquency .64; costs .50; total........ 6.24

Darcy, Thos. mtg. int. in lot 4, blk. 42, East Add. Property of Mary D. McGuire. Tax 3.65; delinquency .46; costs .50; total........ 4.61

Norris, Susan, E., lot 23, blk. 54; lot 9, blk. 53, East Add. Tax 8.00; delinquency 1.00; costs 1.00; total........ 10.00

Notley G. A., lot 8, blk. 8, Hayward Add. Tax 2.90; delinquency .15; costs .50; total........ 3.55

Warn, E. M., mtg. int in lot 11, blk. B, San Mateo Heights. Property of Leo Pfingel. Tax 3.25; delinquency .41; costs .50; total........ 4.16

Peninsular Dev. Co., lots 5 to 8-10, S. 100 ft. of lots 3-4, blk. 39, East Add. Tax 8.70; delinquency .44; costs .50; total........ 9.64

Page, Adda M., lot 22, blk. E, San Mateo Heights. Tax 13.80; delinquency 1.73; costs .50; total........ 16.03

Pease, Frank S., lot 5, blk. 41, East Add. Tax 6.55; delinquency .82; costs .50; total........ 7.57

Reid, Rose L., lots 4-17, blk. 18, West Add. Tax 8.75; delinquency 1.10; costs .50; total........ 10.35

Ruedy, Blanche & Ed., lot 1, blk. 3, re-sub of lots 1-2-3, San Mateo Park. Tax 3.65; delinquency .46; costs .50; total........ 4.61

Rock, Jas. J., lot 9, blk. 52, East Add. Tax 2.20; delinquency .28; costs .50; total........ 2.98

Rephun, John, lot 16, blk. 52, East Add. Tax 2.20; delinquency .28; costs .50; total........ 2.98

Smith, Fred, lots 19-20, blk. 24, West Add. Tax 4.65; delinquency .58; costs .50; total........ 5.73

Shand, J. E., lot 8, blk. F, San Mateo Heights. Tax 8.35; delinquency .42; costs .50; total........ 9.27

Lee, Mary A. R., mtg int. in lot 7, blk. 27, West Add. Property of Charlotte F. Smith. Tax 10.55; delinquency .53; costs .50; total........ 11.58

Stuhr, C. G., lots 7-8, blk. 23, San Mateo. Tax 10.90; delinquency .55; costs .50; total........ 11.95

Stuhr, C. G., 2 acres of land, bound N. & W. by San Mateo Creek, E. by Lawrence property, S. by F. st. Tax 40.00; delinquency 2.00; costs .50; total........ 42.50

Silva, Wm., mtg. int. in lot 7, blk. 44, East Add. Property of M. V. Statua et al. Tax 2.20; delinquency .28; costs .50; total........ 2.98

Smoot, Bertha A., lot 50x164 E. side of San Mateo Drive, com 103 ft. 3 in. from Penn. ave., portion of Bowie Est. Exchange Tract. Tax 3.80; delinquency .48; costs .50; total 4.78

Striegel, Anna, lots 11-12, blk. 52; lots 11-12, blk. 53, East Add. lot 2, blk. 46, Howard Add. Tax 3.95; delinquency .20; costs 1.50; total........ 5.65

Rochex, Lucille, mtg. int. in lots 11-12, blk. 52, East Add. Property of Anna Striegel. Tax 1.45; delinquency .07; costs .50; total........ 2.02

Woodhouse, P. C., Mtg. int. in lot 10, blk. R, San Mateo Heights. Tax 2.15; delinquency .11; costs .50; total........ 2.76

Warn Lumber Co. E. M., lots 1-2-3-7-8, blk. 15, San Mateo. Tax 27.25; delinquency 1.36; costs .50; total........ 29.11

McMahon, Margaret, mtg. int. in lot 12, blk. B, San Mateo Heights. Property of Pearl Waggoner. Tax 10.15; delinquency .51; costs .50; total........ 11.16

Young, J. H., lot 17, blk. 7B, West Add. Tax 6.55; delinquency .82; costs .50; total........ 7.57

Young, Mary E., lot 24, Taylor Add., lot 9, sub of blk. 8, West Add. Tax 14.55; delinquency 1.82; costs .50; total........ 16.87

Peninsular Dev. Co., S. 101 ft. 10 in. of lots 5-6-7-8, blk. 30, West Add. lots 1-18, blk. 6, West Add. lot 50 ft 3 in by 115 ft. cor of 5th ave. & J. st. portion of blk. 39, East Add., lot 50x115 on 5th ave. com. 150 ft. from I st., portion of blk. 39, East Add. Tax 33.45; delinquency 1.67; costs 2.00; total........ 37.12

## REDWOOD CITY

Brown, Minerva, lots 3-4, blk. 9, Diller's Add. Tax 24.90; delinquency 3.11; costs .50; total........ 28.51

Beyers, Mary, mtg int. in lot 8, blk. 2, range B. Property of James Cronk. Tax 7.80; delinquency .39; costs .50; total........ 8.69

Curran, John, mtg int. in lots 2-3-10-11, blk. 6, range B, property of Mary Demartini. Tax 31.15; delinquency 3.90; costs .50; total........ 35.55

Dingee, W. J., lots 14, 15, portion of 12, Villa Lots; lot cor. A st. & Co. Road, portion of lot 13, Villa Lots. Tax 77.85; delinquency 3.89; costs 1.00; total........ 82.74

Perine, Lizzie McA., lots 7-8, blk. 12, range B. Tax 3.90; delinquency .20; costs .50; total........ 4.60

Stafford, John C. Est., Portion of lots 4-5-6, blk. 87, East Add. Tax 24.90; delinquency 3.11; costs .50; total........ 28.51

Schilling, A., lots 1-2-3-4, blk 53; lots 10-11-12, blk. 53, East Add. Tax 15.55; delinquency .78; costs 1.00; total........ 17.33

Underhill, A., 100x300 com. 100 ft. from cor. Phelps st. & Beach st., portion of blk. 75, East Add., 30 ft. on N. line of Bridge st., portion of lots 1-2, Main st. Tax 58.35; delinquency 2.92; costs 1.00; total........ 62.27

West, Hannah J., Assignee, mtg int. in lot 9, blk. 55, East Add. Property of Albert West. Tax 18.70; delinquency 2.34; costs .50; total........ 21.54

Unknown Owners, lot 16, blk. 17, Sweeney Add. Tax 3.10; delinquency .39; costs .50; total........ 3.99

Goddard, Alfred, mtg. int. in lot 19, Wooster, Whitton & Montgomery sub. Property of F. L. & E. D. Baird. Tax 13.75; delinquency 1.72; costs .50; total........ 15.97

Buhne, Susanna F. 117-72 ft. por. of lot 1, blk. B, Wooster, Whitton & Montgomery sub. Tax 13.75; delinquency 1.72; costs .50; total........ 15.97

Tamburini, G., mtg. int. in N. E. 119 ft of lot C, Wooster, Whitton & Montgomery sub. Property of Montgomery & Co. Tax 11.70; delinquency .59; costs .50; total........ 12.79

Barlow, C. U. Co., mtg. int. in lot 2, blk. H., Wooster, Whitton & Montgomery sub. Property of M. B. Woodworth. Tax 20.05; delinquency 2.59; costs .50; total........ 23.74

Cunningham, C. C., lots 20 to 29 1-2-3, N. W. 1-2 of lots lots 30-31, Hooper & Cunningham re-sub. of Wooster, Whitton & Montgomery sub. Tax 10.30; delinquency .52; costs .50; total........ 11.32

West Redwood Land Co., lots 4 to 19A, blk 1; lots 2 to 31, blk. 2; lots 1 to 15, blk. 3; lots 31 to 41, blk. 6; lots 1 to 30, blk. 7; lots 1 to 38, blk. 8; lots 1 to 32, blk. 9; lots 1 to 26, blk. 10; lots 1 to 25, blk. 11; lots 1 to 26, blk. 12; lots 1 to 26,-A, blk. 13, West Redwood. Tax 103.30; delinquency 5.17; costs 5.50; total 113.97

Vasquez, Pablo, mtg. int. in lot 28, Reese sub. Property of Louis & Gerda Nelson. Tax 16.50; delinquency .83; costs .50; total........ 17.83

Preston, Viola H., lot 19, Reese sub. Tax 2.75; delinquency .14; costs .50; total........ 3.39

Reid, John, mtg. int. in lot 52, Reese sub. Property of Claude R. Wilcox. Tax 9.65; delinquency .48; costs .50; total........ 10.63

Knox, Edith, lot 139, Wellesley Park Villas. Tax 13.80; delinquency 1.73; costs .50; total........ 16.03

Boxton, Agnes, lots 79 to 82, Wellesley Park, sub. 2, map 1. Tax 22.05; delinquency 2.76; costs .50; total........ 25.31

Hall, Sarah A., lot 63, Wellesley Park, sub. 2, map 1. Tax 2.05; delinquency .10; costs .50; total........ 2.65

Nicol, Henry, lot 109, Wellesley Park, sub. 2, map 1. Tax 2.05; delinquency .10; costs .50; total........ 2.65

Sutton, Fred, lot 59, Wellesley Park, sub. 2, map 1. Tax 2.05; delinquency .10; costs .50; total........ 2.65

Williams, Kate, lots 68-70, Wellesley Park, sub. 2, map 1. Tax 4.10; delinquency .21; costs .50; total........ 4.81

Bachman, Otto C., lot 7, blk. 5, Wellesley Park, sub. A. Tax 4.15; delinquency .52; costs .50; total........ 5.17

Perenin, Frank J., mtg. int. in lots 1-2-3, blk 5, Wellesley Park, sub. A. Property of J. E. Shand. Tax 9.65; delinquency .48; costs .50; total........ 10.63

## TOWN OF BURLINGAME

Burwell, G. E., lot 15, N. 1-2 of 16, blk. 8, Town of Burlingame. Tax 7.30; delinquency .91; costs .50; total 8.71

Burlingame Invest. Co., lot 38x106 at Burlingame Station; lot 25x100 on East line of Oak Grove ave. north of electric line; a strip of land 25 ft. wide by 1782 ft. long from Oak Grove ave. to Easton Add. to Burlingame, Town of Burlingame. Tax 9.10; delinquency .46; costs 1.50; total 11.06

Hawley, Mary, mtg. int. in lot 35x100 on Middlefield Road com. 50 ft. from Bayswater ave., portion of blk. 8, Town of Burlingame. Property of John F. Cannon. Tax 18.20; delinquency 2.28; costs .50; total........ 20.98

Durant, Minnie R., lot 10, blk. 21, Town of Burlingame. Tax 5.10; delinquency .64; costs .50; total........ 6.24

Douglass, Delia J., 50x104 ft. 2 in. on Highland ave. com. 105 ft. from Howard ave. por. of blk. 12, Town of Burlingame. Tax 13.10; delinquency 1.64; costs .50; total........ 15.24

Donlon, T. F., lot 7, blk. 6, Town of Burlingame. Tax 6.85; delinquency. 86. costs .50; total........ 8.21

Dempsey, W. J., lot 1B W. 1-2 of lot 2A, blk. 2, Town of Burlingame. Tax 6.15; delinquency .30; costs .50; total 6.95

Forbes, Alex., 50x105 ft. 5 in. on Peninsular ave. com. 133 ft. 2 in. from San Mateo Drive, portion of lot 1, blk. 13, Town of Burlingame. Tax 7.30; delinquency .91; costs .50; total 8.71

Horabin, Eliza, 50 ft. on Highland ave., com. 250 ft. from Bayswater ave., portion of blk. 12, Town of Burlingame. Tax 7.30; delinquency .91; costs .50; total........ 8.71

Murphy, Ellen, mtg int. in lot 4, blk. 15, Town of Burlingame. Property of Marg M. Hughes. Tax 5.80; delinquency .29; costs .50; total........ 6.59

Mann, Mary E., mtg. int. in lot 19, blk. 8, Town of Burlingame. Property of Nellie E. Henshaw. Tax 5.10; delinquency .64; costs .50; total........ 6.24

Burlingame Invest. Co., mtg. int. in lot 50x130 ft. cor. Burlingame ave. & Primrose Road, portion of lot 10, blk. 5, Town of Burlingame. Property of John W. Hamilton. Tax 9.45; delinquency 1.19; costs .50; total........ 11.05

Kemnitzer, Henry & Jenkins, W., J. lot 3, blk. 6, Town of Burlingame. Tax 5.10; delinquency .64; costs .50; total........ 6.24

Howse, Henry L., mtg. int. in lot 3, blk. 6, Town of Burlingame. Property of H. Kemnitzer & W. J. Jenkins. Tax 7.30; delinquency .91; costs .50; total........ 8.71

Lalanne, L. N., lots 11-12, blk. 8, Town of Burlingame. Tax 20.35; delinquency 2.55; costs .50; total........ 23.40

Langenbach, Alma, lot 6, blk. 8, Town of Burlingame. Tax 4.35; delinquency .55; costs .50; total........ 5.05

Madden, J. S., lot 20, blk. 21, Town of Burlingame. Tax 6.55; delinquency .82; costs .50; total........ 7.57

Mocker, A., lots 4-5-6, blk. 6, town of Burlingame. Tax 7.50; delinquency .38; costs .50; total........ 8.38

Stevenson, Elizabeth, mtg. int. in 50x142 ft. on Highland ave. com. 300 ft. from Bayswater ave., portion of blk. 12, Town of Burlingame. Property of Alice Mordecai. Tax 7.25; delinquency .36; costs .50; total 8.11

Pein, Anna, lot 1, E. 1-2 of lot 2, blk. 10, Town of Burlingame. Tax 8.00; delinquency .40; costs .50; total 8.90

Rix, W. F., lot 17 blk. 21, Town of Burlingame. Tax 2.20; delinquency .28; costs .50; total........ 2.98

McMahon, Margaret, mtg. int. in lot 17, blk. 9, Town of Burlingame. Property of Mary E. Sheehan. Tax 13.10; delinquency .66; costs .50; total 14.26

Sanberg, N., lot 7, blk. 21, Town of Burlingame. Tax 2.90; delinquency .15; costs .50; total........ 3.55

Shand, J. E., lots 1-2-3, blk. 9, Town of Burlingame. Tax 14.55; delinquency 1.82; costs .50; total........ 16.87

Thompson, Chas. J., mtg. int. in lot 10B, blk. 1, Town of Burlingame. Property of E. M. Warn. Tax 7.30; delinquency .91; costs .50; total........ 8.71

Boston Invest. Co., lot 4, blk. 20; Lyon & Hoag sub., Burlingame. Tax 8.00; delinquency 1.00; costs .50; total........ 9.50

Boston Invest. Co., lot 19, blk. 35; Lyon & Hoag sub. Burlingame. Tax 3.65; delinquency .46; costs .50; total 4.61

Curran, Daniel, lot 1A, blk. 30, Lyon & Hoag sub., Burlingame. Tax 3.65; delinquency .46; costs .50; total........ 4.61

Danielson, H. T., lot 20, blk. 27, Lyon & Hoag sub., Burlingame. Tax 4.35; delinquency .55; costs .50; total........ 5.05

Rasmussen, Lillias, mtg. int. in lot 4, blk. 25, Lyon & Hoag sub. Property of Phillip A. Hans. Tax 10.90; delinquency 1.36; costs .50; total........ 12.76

Huber, Harry N., lot 19, blk. 47, Lyon & Hoag sub., Burlingame. Tax 2.90; delinquency .36; costs .50; total 3.76

Logan, Peter, lot 1, blk. 46, Lyon & Hoag sub., Burlingame. Tax 3.65; delinquency .46; costs .50; total........ 4.61

Schledt, Otto, lot 1, blk. 42, Lyon & Hoag sub., And personal property. Tax 7.25; delinquency 1.02; costs 1.00. total........ 9.27

McMorry, C. B., mtg. int. in lots 1-2, blk. 3, Burlingame Villa Park. Property of Mary A. Smith. Tax 13.45; delinquency .67; costs .50; total........ 14.62

Saurez, Mrs. J. de, lot 14, blk. 3, Burlingame Villa Park. Tax 2.20; delinquency .28; costs .50; total........ 2.98

Brace, A. L. W., W. 1-2 of lot 18, blk. 10, Burlingame Land Co., Tax 7.25; delinquency .36; costs .50; total........ 8.11

Callahan, Clara A., lot O. blk. 10, Burlingame Land Co. Tax 5.10; delinquency .64; costs .50; total........ 6.24

Farrel, Bertha M., lot D, blk. 11, Burlingame Land Co., Tax 4.35; delinquency .55; costs .50; total........ 5.40

Flaherty, Dennis. lot C, blk. 6, Burlingame Land Co. Tax 5.80; delinquency .73; costs .50; total........ 7.03

Kramer, Maurice S., mtg. int. in lot 3, blk. 2, Burlingame Land Co. Property of Sarah J. Gates. Tax 14.55; delinquency 1.82; costs .50; total........ 16.87

Jones, Nancy N., lot D, blk. 6, Burlingame Land Co. Tax 4.50; delinquency .56; costs .50; total........ 5.56

Kowohl, Martin, lot F, blk. 6, Burlingame Land Co., Tax 5.80; delinquency .73; costs .50; total........ 7.03

MacDonald, Adelaide E., lot B, blk. 11, Burlingame Land Co. Tax 2.55; delinquency .13; costs .50; total........ 3.18

Brooks, D., et al, mtg. int. in lot E, blk. 6, Burlingame Land Co. Property of Annie Pingel. Tax 5.80; delinquency .73; costs .50; total........ 7.03

Rainey, Marion, lot C, blk. 9, Burlingame Land Co. Tax 4.70; delinquency .24; costs .50; total........ 5.44

Runnels O & Blanchard, C. J., N. W., 50 ft. of lot 1, blk. 7, Burlingame Land Co. Tax 4.35; delinquency .55; costs .50; total........ 5.40

Taylor, Pink D., lot 25x100 ft. known as lot 17, blk. 2, De Coulon Tract. Tax 5.80; delinquency .73; costs .50; total........ 7.03

## CITY OF SOUTH SAN FRANCISCO

Buckingham, G. H., lot 20, blk. 147. Tax 3.35; delinquency .42; costs .50; total........ 4.27

Belloni, Jocondo, W. 1-2 of lot 15, blk. 119. Tax 5.00; delinquency .63; costs .50; total........ 6.13

Coombes, S. A., lot 6, blk. 102. Tax 2.65; delinquency .34; costs .50; total 3.49

Debenedetti, J. L., E. 37 ft 6 in. of lot 1, blk. 139. For personal property tax 21.30; delinquency 4.26; costs .50; total........ 26.06

Bank of South San Francisco. mtg. int. in E. 37 ft. 6 in. of lot 1, blk. 139. Property of J. L. Debenedetti Tax 17.30; delinquency .87; costs .50; total........ 18.67

Haaker, Hansine P., mtg int. in lot 6, blk. 123. Property of Frank DuBois. Tax 4.00; delinquency .20; costs .50; total........ 4.70

Doolan, Phillip, lot 16, blk. 97. Tax 1.00; delinquency .13; costs .50; total........ 1.63

Eikerenkotter, J. C., W. 1-2 of lot 24, blk. 124; lot 17, blk. 140; lots 30-39-40, blk. 102. Tax 21.25; delinquency 1.06; costs 1.50; total........ 23.81

Frost, Jennie P, lot 7, blk. 123. Tax 3.00; delinquency .15; costs .50; total 3.65

Gollnik, Eliza T., W. 1-2 of lot 4, blk. 139. Tax 5.95; delinquency .30; costs .50; total........ 6.75

Glucksman, M. E., Trustee, lot 24, blk. 117. Tax 3.35; delinquency .42; costs .50; total........ 4.27

Bridge, H. S., Trustee, mtg. int. in lot 16, blk. 99. Property of Amilda Gaffney. Tax 6.65; delinquency .84; costs .50; total........ 7.99

Martin, F. A., lot 15, blk. 123, E. 1-2 of lot 4, blk. 139. Tax 12.60; delinquency .63; costs 1.00; total........ 14.23

Moore, Selina, lot 2, blk. 118. Tax 4.65; delinquency .58; costs .50; total 5.73

Bank of South San Francisco, mtg. int. in lots 19-20, blk. 85. Property of Robt. K. Patchell. Tax 23.25; delinquency 1.16; costs .50; total........ 24.91

Rodgers, J. E., lot 22, blk. 149. Tax 2.65; delinquency .34; costs .50; total 3.49

Kamband, A. J., N. E. 1-4 of lot 4, blk. 134. Tax 6.65; delinquency .84; costs .50; total........ 7.99

Santo, Rosia, lot 34, blk. 70. Tax 2.00; delinquency .25; costs .50; total 2.75

Unknown Owners, lot 8, blk. 97. Tax 1.00; delinquency .13; costs .50; total........ 1.63

Vennozza, G., E. 1-2 of lot 8, blk. 124. Tax 6.00; delinquency .75; costs .50; total........ 7.25

Walters, James, lot 38, blk. 118. Tax 4.00; delinquency. 50; costs .50; total 5.00

Hoppe, Therse, lot 16, Buckingham sub. of blk 133. Tax 3.30; delinquency .41; costs .50; total........ 4.21

Fortiss, Wm., lot 11, blk. 4, Town of Baden. Tax .35; delinquency .05; costs .50; total........ .90

Jacopi G & Corruccini V., lot 17, blk. 6, Town of Baden. Tax .35; delinquency .05; costs .50; total........ .90

Palma, Filipo, lot 34, blk. 8, Town of Baden. Tax .35; delinquency .05; costs .50; total........ .90

Pacific Jupiter Steel Co., 17.56 acres of land, bound N. & E. by lands of Western Meat Co., S. & W. by lands of S. S. F. Land & Imp. Co., being a portion of lots 29-30-31 of Sec 22; T3S: R5W. Tax 53.20; delinquency 2.60; costs .50; total........ 56.30

Thompson, Susan E., 60 acres of Tide Land, lots 22-23-24, of Sec. 26; T3S; R5W. Tax 2.00; delinquency .10; costs .50; total........ 2.60

## MENLO PARK SANITARY DISTRICT

San Mateo County Bldg. & Loan Co., mtg. int. in lot 30, blk. D, Menlo Park Villa lots. Property of Jas. D. Rapley. Tax 1.65; delinquency .21; costs .50; total........ 2.36

## SAN MATEO HOMESTEAD SANITARY DISTRICT

Chapman, F. F., N. W. 50 ft. of lots 269-270-283, San Mateo City Hmd. Tax 2.58; delinquency .32; costs .50; total........ 3.40

San Mateo Mutual Bldg. & Loan, mtg. int. in lots 269 to 273-283, San Mateo City Hmd. Property of F. F. Chapman. Tax .42; delinquency .05; costs .50; total........ .97

Meyer, Henry, lot 310, San Mateo City Hmd. Tax 3.60; delinquency .45; costs .50; total........ 4.55

Styan, Wm., lots 457-458, San Mateo City Hmd. Tax 3.90; delinquency .49; costs .50; total........ 4.89

Croop, Z. T., lots 33-34, Husing sub. Tax 1.80; delinquency .23; costs .50; total........ 2.53

Esklison, Chris, lots 24-25, Husing sub. Tax 1.50; delinquency .19; costs .50; total........ 2.19

Nunes, Geo., lot 26, Husing Sub. Tax .83; delinquency .10; costs .50; total........ 1.43

San Mateo Bank, mtg. int. in lot 26, Husing sub. Property of Geo. Nunes. Tax .23; delinquency .03; costs .50; total........ .76

Raynor, Wm. lots 11-12, Husing sub. Tax .80; delinquency .10; costs .50; total........ 1.40

San Mateo Mutual Bldg. & Loan Assoc., mtg. int. in N. E. 1-2 of lot 467, San Mateo City Hmd. Property of Wm. Raynor. Tax 1.76; delinquency .21; costs .50; total........ 2.47

Wilson, M. A., S. 30 ft. of lot 18; N. 20 ft. of lot 19, Husing sub. Tax .60; delinquency .08; costs .50; total........ 1.18

San Mateo Bank, mtg. int. in S. 30 ft. of lot 18; N. 20 ft. of lot 19, Husing sub. Property of M. A. Wilson. Tax .60; delinquency .08; costs .50; total........ 1.18

Christianson, Marc K., lots 63-64, Husing Add. Tax 1.05; delinquency .05; costs .50; total........ 1.60

Fick, Chas F., lots 57-75-76-77 N. 1-2 of 78, Husing Add. Tax 3.45; delinquency .44; costs .50; total........ 4.39

Hansen, Christian, lot 16, Husing Add. Tax .60; delinquency .08; costs .50; total........ 1.18

Pilling, Marie, center 50 ft. of lots 72-73-74, Husing Add. Tax .45; delinquency .06; costs .50; total........ 1.01

Styan, J. G., lot 29, Husing Add. Tax .90; delinquency .11; costs .50; total........ 1.51

Wood, William, E. 50 ft. of lots 72-73-74, Husing Add. Tax .06; delinquency .02; costs .50; total........ .58

San Mateo Mutual Bldg & Loan Assoc., mtg. int. in portion of lots 72-73-74, Husing Add. Property of William Wood. Tax 1.29; delinquency .16; costs .50; total........ 1.95

# NOTICE

Office of the Tax Collector of the County of San Mateo, State of California.

Redwood City, June 4th, 1910

I hereby give notice to all delinquent taxpayers and property owners mentioned, set forth and described in the foregoing delinquent list in and for the County of San Mateo, State of California, that unless the taxes delinquent, together with the costs and penalties as in said delinquent list are paid prior to Monday, June 27th, 1910, the Tax Collector of said County will on the 27th day of June, 1910, in the office of the Tax Collector, in the Court House at Redwood City, at the hour of 10 o'clock a. m., of said day sell to the State of California, as provided in Section 3771 of the Political Code of the State of California, all the real property mentioned, set forth and described in said delinquent list, and upon which said taxes are a lien.

C. L. McCRACKEN,
Tax Collector.

# PASSING MATTERS OF LOCAL INTEREST

## News of Redwood City Boiled Down to Condensed Paragraphs.

Mr. and Mrs. Miller Paulsen leave today for La Honda to remain a month.

Kenneth Murray and family will pitch their tent at La Honda today. They will remain in the cooling shades of that well known resort for three weeks.

Hull Bros. for lawn chairs, hammocks and ice cream freezers.

Mrs. W. W. Hull, of San Carlos, leaves next Monday for her summer home at Brookdale to spend the season.

Regulation Middy Blouses, $1.25 up. Mrs. Ostrander's, Palo Alto.

W. H. Lipp wishes to announce that he will deliver no ice on July 4th but will do so on the day before, Sunday. Get a good supply then.

James Crowe and Asa Hull of this city were on the electric car that took fire at San Mateo last Monday. The blaze caused quite a commotion among the passengers.

It was reported during the week at Boston, the former home of James Kane, that he was killed out west in a train wreck. James, is however, as lively as ever and wears the same old smile.

Lawn mowers and garden hose at Hull Bros.

Hiram W. Johnson, the Lincoln-Roosevelt aspirant for Governor, has filed his nominating petition with the County Clerk. It contains 48 names. All the other candidates of the Lincoln-Roosevelt ticket have also filed their nominating petitions.

G. L. Fonnda, the photographer, has moved into his new studio on Main street and is now in a position to do first class work promptly.

Redwood City Lodge, F. & A. M. will hold its stated meeting this evening. The first degree will be conferred.

Redwood City French Laundry. All orders promptly attended to. J. Raynal proprietor. Phone, Black 341.

Marcus' Department Store has received the Broadway model men's clothing; the best of them all at the lowest prices.

Ties for the third rail to be laid on the west side of the Southern Pacific Company's tracks from this city to San Francisco have arrived. Grading will be commenced next week and track laying the following week. The extra rail is for the accommodation of the Dumbarton road that is completed. Passenger trains will be running over the track by August first.

Dr. Wilcox and family stopped here on their way to Brookadle, where the doctor has a beautiful summer residence, last Monday to spend a few pleasant hours with Mr. and Mrs. James Crowe. The doctor was at one time treasurer of the county and will be remembered by a great number of friends. He enjoys a lucartive practice at Oakland.

Munchner Hofbrau, imported from Germany, on draught Saturday and Sunday at J. C. Barg's, No. 1 Broadway. It don't cost much more. Don't forget the number.

Give us your orders for rubber stamps. We give you the San Francisco prices and save you time and annoyance. A. D. Walsh Co., Pioneer Drug Store, 12 Broadway.

The Chicago Ladies Baseball team the only professional ladies ball team in the United States will play the local team Monday, June 26th, at 3:30 p. m. Admission; Adults 35c, kids 15c.

The Superior Court will adjourn on July first for one month to give the judge and attorneys a vacation. There will be no legal business during that month.

Supervisor P. H. McEvoy announces that he will meet the members of Bonita Parlor, Native Daughters of the Golden West at the Courthouse this morning at 10 o'clock to hear their suggestions as to the variety of trees and shrubs to be planted in the courthouse grounds.

There were three sessions of the Superior Court in this city Wednesday presided over by three different judges. This is an unusual occurrence. The judges were Dooling of Salinas, Gosbey of SanJose and Judge Buck. The cases were civil actions.

Wm. McGarvey, who has been totally blind for some time, underwent an operation on his eyes at the Peninsuula Hospital, Palo Alto, Thursday. The well known specialist, Dr. Benj. Thomas, performed the operation which was a very delicate one, and which the doctor hopes will restore Mr. McGarvey's sight. Both Dr. Ross and Dr. Taggart of Redwood City assisted in the operation. Mr. McGarvey stood the ordeal remarkably well. He will remain at the hospital for a week or ten days.

The 10 o'clock train from San Francisco every evening and arriving here at 15 minutes to 11 is becoming quite popular and is well patronized by the people of the peninsula. The train was provid d by the new time schedule that went into effect on June 12th.

Hiram W. Johnson will address the people of this city next Friday evening. Before coming here he will speak at San Mateo but the time at the Alhambra prior to his arrival will be taken up by Allison Ware, candidate for Superintendent of Schools and other speakers of the Lincoln-Roosevelt League Mr. Johnson will remain here that evening and next day depart on a tour of the towns between here and SantaCruz.

The members of the BachelorsClub were entertained at the home of Mr. and Mrs. F. Thompson on Thursday evening. Although Mr. Thompson so lately broke the ranks, he very confidently admits that Bachelorhood "was nothing like this."

In looking over the equipment of the fire department, Fire Chief Winter finds that there are a number of the firemen's belts missing. These must be in possesion of some persons about town and Chief Winter requests that they should be returned so that they may be ready for use on the Fourth of July. As the firemen are compelled to provide their own belts it is not fair that they should be put to the expense of providing new ones.

Mr. Mehrten will open his new Bell theatre Saturday evening with a splendid comedy sketch entitled "Show Folk" by Leslie and Adams. On Sunday evening there will be another act by different people. Four reels of the latest pictures will be shown and changed each evening.

### Knights Will Play Ball.

The San Mateo Council No. 1346, Knights of Columbus will celebrate their anniversary at Redwood next Sunday .Satisfactory arrangements have been made with the Directors of the local Ball Club, and the Knights of Columbus in a body, will attend the game to be played between the local nine and the Barney Frankels. This game will be called at 2 o'clock sharp, in order to give the Knights of Columbus a chance to play a game, so there will be a long and interesting session of baseball Sunday.

At a meeting held by the Directors of the local club last Sunday, Will Becker was by a resolution made official umpire for the season. Mr. Becker has a reputation for fair decisions and therefore should be acceptable to all visiting teams

# MAKE FEW CHANGES

## Only One New Teacher in Faculty of Sequoia Union High School.

The Faculty of the Sequoia Union High School for 1910-1911 with one exception will be the same as for the year which closed May 27th, and is as follows::

S. P. McCrea, principal, History, civics and economics.

Miss Ethel Swain, english and elementary algebra.

Miss Katherine Wolfenden, latin, German, and ancient history.

Geo. N. McDaniels, mathematics and physical science.

Otis M. Carrington, drawing and music.

Branson E. Myers, commercial branches.

The new teacher, Geo. N. McDaniels, took his A. B. at Harvard in 1899 and his A. M. there in 1900. For one year he was principal of a high school in Connecticut; and for six years was employed in the schools of St. Louis as teacher of mathematics and chemistry in one of the high schools, and later as principal in succession of the Madison and McKinley grammar schools, For the past year he has been engaged in graduate study at the University of Chicago. Before Miss Anthony resigned she had arranged for advanced work in mathematics as shown by the course outlined in the manual. Next year those senior students who are fully up in their work in the scientific course will be permitted to take trigonometry and higher algebra. The purpose of this change is to better prepare our students to begin the study of engineering at Stanford; and to so arrange our mathematical work that we may hope to receive University credits for four year's work.

Next year Mr. Carrington will do a full half day's work in drawing. In the future students taking the literary course will be permitted to substitute advanced work in free hand drawing for second year algebra; and those who can carry 4½ studies each term will be able to get four year's' instruction in free hand drawing for one period a day. This ought to meet all demands in this line for some years to come, and those with artistic talent will have a chance to develop it while they are getting a full high school course. Arrangements have been made with the head of the Art department at Stanford to credit the advanced work to be done in free hand drawing We can thing of no reason for a Redwood grammar school graduate going away from home for training in drawing. When work in manual training and domestic science are added, we shall be abreast of the most progressive high schools in the state, and they will come with the growth of the town and school.

### Palo Alto Justice Resigns.

N. B. Nelson, police judge of Palo Alto, has filed his resignation with the city council to take effect at once. Mr. Nelson announces his intention of leaving Palo Alto in about a month to go to Eugene, Ore., where he will form a law partnership with Hjalmer Holmquist, former assemblyman of San Mateo county. Mr. Nelson and Mr. Holmquist are both graduates of the law department of Stanford University and are young men of striking ability who have won recognition in an official way soon after entering upon the practice of the law.

# MENLO PARK NEWS IN BRIEF MENTION

## Interesting Paragraphs of Personal News Gathered About Town.

Mrs. M. H. Walsh departed for Reno, Nev., during the week to visit her daughter, Mrs. Thomas Reynolds. She will be gone for three months.

Mrs. James Bruce starts for Scotland early next month. Mr. and Mrs Adrew McDonald will join her in August.

Miss Annie Moriarty will accompany Mr. and Mrs. J. B Coryell on their trip to Europe. They expect to be gone for five weeks.

J. Henry Meyer has purchased a new locomobile, the finest in the community. He bought it some time ago in the east.

Thomas Fitzgerald has gone to Skaggs Springs for a vacation. He will begone for two weeks.

Owen Sullivan sprained his knee in a fall last Tuesday. He will be laid up for several days.

Miss Edna Boxald, a prominent young belle of San Francisco, spent the week--end with her friend, Miss Lucy Martin.

Fred Seal has stocked his store with a fine line of hardware He also has a full line of automobile sundries.

The dance given in Duff and Doyle hall last evening by the Menlo Park Social Club was a social success.

Mr. Rossi, a brother in law of J. A. Drinkhouse, has awarded a contract for a residence to be erected on Atherton Avenue. It will cost between $12,00 and $14,000.

James Logan is erecting a garage at Linda Vista for W. T. Warren of San Francisco. Mr. Warren is an enthusiastic motorist. He is a son of the late W. A. Warren, the well known contractor.

Middy blouses and white skirts, $1.25 ug. Ostrander's, Palo Alto.

For fresh, delicious fruit direct from the orchard to your table, ring up 628K, Liedberg's. Orders delivered promptly and on short notice. Agent for Palo Alto Home Bakery and Ogier's Ice Cream.

An interesting game of baseball will be played tomorrow afternoon between the Menlo Park nine and the Mayfield team. The contest will take place on the local diamond.

James Logan Jr. and wife motored to Santa Cruz last Sunday and had a delightful time. The report the roads in excellent condition.

H. F. Emlay, secretary of the San Jose carnival, has entered the race for auditor of Santa Clara County. In the eighties Emlay was station agent here and it was here he married afterward going to Gilroy. He has been prominent in the politics of San Jose for some years.

Little Tommy McCann fell heavily to the ground last Friday while playing with companions and suffered a fracture of the bone of his right arm. He will be laid up for sometime

The Sacred Heart Convent closed Thursday with appropriate exercises for the summer vacation. There were several graduates. Bishop O'Connell and a large number of the clergy of the diocese were present. St. Patrick's Seminary closes on June 23d.

A baby girl was born to Mr. and Mrs. George Casey last Tuesday.This makes a happy family of three girls and one boy. The happy father is receiving the congratulations of his friends.

A. T. Leonard, the only son of Dr. and Mrs.A. T Leonard, graduates with honors from Santa Clara College next week. He is a brilliant student and has a bright record in that institution. After his vacation he will enter the medical department of the State University and begin to study for the profession in which his father has gained such eminence. The yuong man has a promising career before him.

F. W. Johnson, census marshal for precincts one and two of Menlo Park, has forwarded his report to Washington. The total population of the two precincts is 1932. The census was taken when many of the wealthy residents were living in the city and before they moved to their homes here, otherwise the population would have been over 2000.

The steel framework of the new Stanford Memorial Church is now completed and the proposed structure awaits the letting of a contract for rebuilding the stonework. When the earthquake-damaged walls were taken down every stone was numbered with black paint, and its position marked upon a plan. This was done to faciliate the rebuilding, in which it is desiged that the same stones will be replaced, so far as they are suitable.

Mr. and Mrs. William Carnduff gave a barn dance at their home lastSaturday evening. It was a delightful affair. People were present from San Francisco, Palo Alto, Redwood City and Menlo Park. The delicious refreshments served were a feature of the evening.

Hotel Allen is at present enjoying a period of great prosperity having a large number of tourists from various sect'ons of the country. The sleeping apartments are on the lower floor affording the peripatetic patrons the use of new mown hay. The cullinary is furnished with choice fowls from neighboring hen roosts and the tables are laden with the finest fruits from near by orchards. The greater portion of the tourists are socialists who advocate the even distribution of wealth and who do not believe in hard labor.

Frank Buelna, better known as "Debs" by his schoolmates and friends has returned home to recover from a severe attack of Malaria fever contracted while in the employ of the Willows Light and Power Company.

While there he was highly esteemed by his employers and especially by the baseball team where he held the position of third base and his clever playing helped the team on to victory many times. A few months ago he was appointed City Electrician.

In the early fall he will lead to the altar one of Willows fairest daughters.

John B. Garibaldi and AliceBruce were united in marriage at the home of Mr. Burnett last Wednesday by Father McKenna of Santa Clara.The groom is a prominent banker of Merced.

# COBURN CASE STILL ON

## Aged Millionaire Making Hard Fight For Right to Manage His Estate.

During the incompetency proceedings Tuesday against Loren Coburn Azro Coburn, a Holyoke Capitalist, testified that the various efforts he has made to have his uncle declared of unsound mind have already cost him $15,000. Coburn's mysterious will, drawn on September 24, 1907, by Attorney J. J. Lehrman of San Frrancisco, five months before the first incompetency proceedings was instituted, was today produced by Carl Coburn as the result of a court order. Under its terms the income from $100,000 was left in trust to Wallace, the incompetent son, $50,000 going to Miss Sitira S. Upton on his death, the remainder to Carl's wife, and the total balance of the estate to eastern relatives. Jehiel, brother of Loren and foster father of Carl was named as executor.

It is now argued by the "prosecution" that the instrument was invalid on account of the absence of a subscribing witness at the time of the signing and the aged landholders condition then, but the "defense" holds that the instrument was in reserve in case incompetency proceedings failed.

Coburn failed properly to describe certain property he owned in Fresno when on the stand and also to give a correct value of his income. Arnold, the clairvoyant, will not be placed on the stand.

The proceedings are still on and it may be some weeks yet before the evidence is all in. The petitioner closed his case on Wednesday whereupon Coburn's attorneys moved for a non-suit and argued the matter at length but the Court promptly denied the motion and respondent at once began the introduction of evidence in his behalf. The evidence thus far shows that old man Coburn has lost that shrewdness and business tact that in former years made him a remarkable man. His mind has failed and if the evidence may be relied on his declining years will be unhappy. In making contracts and attending to his business generally for the past 5 years the petitioner has sought to show how easily he was imposed on by designing persons. He was unable to accurately count money. At this he had no equal in the earlier part of life. Age has made its inroads and the old man's mind like his physical condition is tottering. He was put to rather a severe test. It demonsrated the man he must have been in former years. He has many witnesses here and will endeavor to show he is still able to care for his vast properties.

There will be a brief respite in the case for on Thursday evening an adjournment was taken to allow the attorneys to take some depositions in San Francisco. The trial will be resumed on Tuesday.

### Lumber Trouble Settled.

The lumber yards of this city and planing mills of Palo Alto will open Monday, an agreement having been reached by the mill owners and the unions.

### Editor Has His Troubles.

Sam D. Merk, formerly editor of the San Mateo Leader, has purchased the Burlingame Advance from Editor Atkinson, who on account of ill health was compelled to retire. Mr. Merk is an experienced newspaper man who will undoubtedly make a success of his new enterprise. In moving his household goods and personal effects over from San Rafael the vans were taken aboard a gasoline boat at San Rafael. On the way across the bay the gasoline tank exploded, setting fire to the boat. The boat and contents were totally destroyed. There was no insurance and but little prospect of collecting damages, the the boat owner may be insolvent. Merk's loss is about $2500.

**Estray Notice**—Came to my place at Woodside, on June 13th, one black heifer; one small white spot on left hind foot, also small white spot on belly; about year and a half old. Owner can have same by paying for pasturage and advertising.
6-18 TOM COATS, Woodside.

**Lost**—Between Dingee Park and Burlingame, a heavy Automobile Broadcloth Robe. Plain dark green on one side, other black and white check. Finder will please phone Burlingame 839, or address P. O. box 139 Burlingame. Liberal reward. C. H. Johnson, 1400 Florabunda avenue, Burlingame.

# DOINGS ABOUT THE COUNTY OFFICES

## Matters of General Interest to Litigants Culled from the Public Records.

Judge Buck has appointed H. W. Schaberg an appraiser of the inheritance tax of the William Hughes estate.

### New Building Contracts.

The following builder's contracts were filed in the office of the Recorder during the week

Eaton and Smalridge agree to erect for Jeremiah and Hannah Twomey in 90 days a one story frame dwelling at Burlingame for $2326.

Lange and Bergstrom agree to erect for the Trustees of the San Mateo High school on the school property at San Mateo a two story building and basement to contain 21 rooms for $69,224. The structure is 196 feet deep and 124 feet in width. When completed it is to be the finest structure in the county. The time for completion is 220 days.

### Marriage Licenses Issued.

The following licenses to wed were issued during the week by clerk Nash:

Joseph Henry Melloy, aged 45, and Emily O'Neill, aged 42, both of San Francisco.

Wyman E. Simpson, aged 25 and Lucie J. Wirgler, aged 23, both of San Mateo.

James K. Boyd, aged 31, andMary E. Poile, aged 22, both of San Francisco.

John B. Garibaldi, aged 43, Merced, and Alice Bruce, aged 21, Menlo Park.

Carl H. Lovegreen, aged 38, and Ernestine M. Furrer, both of Millbrae

### Ready for Probate.

Pauline Cunningham has applied in the Superior Court for letters testamentary upon the estate of Thomas B. Cunningham who died in the county on June first, 1910. Deceasedexecuted a will dated October 14, 1899 by the terms of which his entire estate was bequeathed to his wife, Pauline Cunningham, His daughter, Mrs. Nellie Coakley is intentionally omitted from the will. The estate consists of household goods worth $200 and two promissory notes for $500 and $30 respectively. The real estate consists of property at Burlingame valued at $3500. The will is in the handwriting of the decedent. Ross and Ross are the attorneys for petitioner.

### New Suits Filed.

Nellie Tucker has brought suit in the Superior Court against her husband, Albert J. Tucker, for an interlocutory decree of divorce on the ground of desertion. The couple was married August 8, 1904. There is no issue of the marriage. The complaint alleges that Tucker on January 1, 1909, disregarding the solemnity of his marriage vows wilfully abandoned and deserted his wife without cause or provocation. She asks for alimony in the sum of $100 per month, counsel fees and costs of suit.

H. M. Wrenden has commenced a foreclosure suit against Caleb Coakley and F. H. Hilbert to recover the sum of $1000 on a promissory note secured by a mortgage on lots 41 and 43 Schoolhouse Extension Homestead. On June 15, 1905 Coakley executed a note in favor of F. H. Hilbert for $1000. Before the commencement of the action and after the note and mortgage had been assigned to plaintiff, Wrenden asked Hilbert to become ta co-plaintiff holding that he was an obligee. He refused and was made a defendant. Plaintiff asks for costs of suit and that a commissioner be appointed to sell the property.

### Settled Out of Court.

The several suits by the BelleAir real estate agents against the Hensley-Green Co. and others have been dismissed in the Superior Court.The judgments aggregating $4100 against the company have been paid in full The suits were brought to secure damages for false imprisonment.The defendants arrested the Belle Air agents for taking intending purchasers from San Bruno Park to Belle lots.

### Will Ask for New Trial.

The defendants, through their attorneys, Ross and Ross, in the case of William Schmitz against Edward Cordero and Annie Cordero have given notice that they will apply for a new trial. The grounds for such a request are, insufficiency of the evidence to justify the findings and decision, that the decision is against law, errors in law occuring at the trial and excepted to by defendants.

### Orders in Probate Cases.

Estate of H. F. Brown, deceased. Oredr to show cause discharged.

Estate of James W. Packard deceased. Edith M. Packard granted letters of administration with bond fixed in the sum of $18,000.

Estate of Geo. Duncan, deceased. Settlement of account and petition for distribution granted.

Estate of Mary A. Lee deceased. Petition to re-convey real property continued to June 23.

Estate of Bernice M. Donnelly, a minor. Order to show cause continueda to June 23.

Estate of Benjamin Stauffer, deceased. Petition for letters of administration continued to June 23,

Estate of Martha E. Peters, deceased. Final account and petition for distribution continued to June 23.

Estate of Elizabeth Rowane, deceased. R. S. Thornton granted letters of administration with bond fixed in the sum of $125.

Estate of N. B. W. Gallwey, deceased John A. Emery granted letters with bond fixed at $1750.

### Superior Court Orders.

Levy Bros. vs. William Rix Demurrer overruled and defendant allowed 10 days to answer.

Burlingame Realty Co. vs Ella L. Stack et al. Trial continued to June 23.

Rosie Hulme vs. Arthur Hulme. Motion and demurrer continued to June 18.

A. L. Young Machinery Co. vs Henry Maier Demurrer continued to June 23.

Albert H. Bull vs. Geo. O, Rich Demurrer continued to June 23.

Emma W. Butcher vs. Thomas Butcher. Petition for increase of alimony heretofore submitted denied.

Martin Armstrong vs. M. J. Hynes Judgment given to plaintiff quieting title to certain property in the first township.

L. Lagomarsino vs. Theresa Lagomarsino. Final decree of divorce entered.

Boston Investment Co. vs. P. E, Lamb Demurrer to third amended complaint set for June 23.

### Lovie Wants a Square Deal.

The following is a copy of letters sent the San Francisco dailies by Chairman Geo. W. Lovie of the Fourth of July Committee:

Manager ——, San Francisco,Cal.

Dear Sir;—On behalf of your subscribers in this vicinity who are interested in our proposed celebration of the Fourth of July, I address you for the purpose of obtaining an understanding as to why the reporter of your paper has entirely ignored our proposed celebration and which has been in preparation for some time and promises to be a great County affair, while said reporter telegraphs almost daily any choice morsel of slander or sensational news that he may either be cognizant of or evolves from his own inner consciousness.

It appears to my mind that the circulation of your paper in this community would justify a better service in your news columns.

Yours truly,
GEO. W. LOVIE,
Chairman, Fourth of July Committee.

# FAST OF FAMILY CALLED HOME

## Only Surviving Son Dies Within Few Days After Funeral of Father.

John J. Nash passed away last Saturday at his home in Ravenswood after a brief illness caused by a stroke of paralysis. His aged father preceded him to the grave just ten days before and had the latter lived he would have seen all his children—three daughters and four sons—gathered to their Father in that land beyond the grave. John Nash was 55 years of age and was a native of Pennsylvania. In early life he learned the printer's trade in the office of the Times-Gazette and was considered an expert mechanic. When Duncan McPherson sold the papper and moved to Santa Cruz he took the deceased with him and made him foreman of the Sentnel, a position he held for many years. He was very popular at Santa Cruz and at one time could have had most any elective office in that county. For a number of years he was chief of the fire department and on several occasions he was given testimonials for his activity and good work done in the department. He was also City Clerk for several terms. Mr. Nash possessed a bright intellect and was a writer of no mean ability. He spent his boyhood in this city having come here with his parents from Pittsburg. For over twenty years past he resided with his father at Ravenswood devoting his time and energies to farming. He was laid to rest Monday beside his father, mother, sisters and brothers in Holy Cross Cemetery. He was the last member of the Nash family.

### Will Hold Big Reunion.

The Irish residents of Santa Clara and San Mateo Counties will hold a great Reunion at Blackberry Farm in Santa Clara County, on Sunday, June 26th, 1910.

Blackberrry Farm is a beautiful spot and is located near Monte Vista Station on the Interurban Railroad. Special cars from Palo Alto are to be provided, and a special rate furnished covering admission to everything. Mr. John O'Farrell of Fair Oaks, San Mateo County has charge of the affair in this vicinity and he is prepared to furnish tickets and all necessary information Mr. O'Farrell is anxious to see that Menlo Park, Redwood, Fair Oaks, Palo Alto, Mayfield, Los Altos and Mt. View and surrounding country is well represented in the great gathering of the sons and daughters of Erin that is to be held at Blackberry Farm on Sunday, June 26th.

Conveyances will be furnished from Menlo and Fair Oaks to Palo Alto, where the special cars will be boarded.

The peopleof San Jose, Gilroy and Santa Clara and all parts of Santa Clara County are making preparations to attend the big reunion.

The best of barbecued meats will beg served. Dancing and games of all kinds will take place. Athletes and dancers from San Francisco and

# TRUSTEES INSPECT STREET PAVEMENT

## Members of City Council Spend Day Investigating Work of Neighboring Towns

Following the understanding reached at the last meeting of theCity Council, the Trustees spent Tuesday in making an investigation of the various kinds of street pavement is use by neighboring municipalities. While not as many places were visited as had been intended, owing mainly to lack of time and their inability to secure suitable transportation connections, much valuable information was collected. In each of the places visited the Trustees devoted themselves to a careful study of the work.. making careful investigation of both the durability of the several pavements used and their comparative cost.

In speaking of the trip, Mayor Merrill expressed much satisfaction with the information gained, and expressed the hope that in the end the information secured would be of considerable advantage in the consideration of the street work proposed for Redwood City. He also expressed the opinion that it would be the part of wisdom to make still further investigation before decisive action is taken. At the same time he spoke with much gratification of the courtesies shown the Trustees by those in touch with this class of work at the places visited.

The first place visited was San Mateo, where the party were taken in charge by Street Superintendent Bartlett and afforded a thorough opportunity for investigation and given much information as to methods used and cost of the work. Here the Trustees were shown over the plant of the Barber Asphalt Company and given an opportunity to inspect the machinery used in mixing and preparing the asphalt concrete with which many of the streets of that city are paved. As used at San Mateo the asphalt is het to a high degree and when quite thin is mixed with coarse rock and gravel and then applied to the roadway where it is compacted by the use of a heavy roller, and upon this is laid a smooth wearing surface material. While this was found to make an excellent street surface and one that gives promise of excellent lasting qualities, it said to be rather expensive.

From San Mateo the party went to Burlingame, where nearly the same materials, with some important modifications are used. As constructed at Burlingame, the esphalt concrete is composed of the same hot asphalt but with much smaller rock and gravel in the mixture. By this means the necessity of the addition of the top dressing, or wearing surface, is avoided and the expense is materially reduced. As thus mixed Mayor Merrill appears to be of the opinion that the substance will thoroughly adhere and will not disintegrate with any ordinary wear. At the same time with this lessened cost the expense at Burlingame does not exceed 17½ cents per square foot, with a probability that there might be some reduction in this cost if used here to an extent that would justify the moving of a plant to this location.

At Belvidere, where the party next went, they were given an opportunity to examine the reinforced concrete pavement which is in rather extensive use at that place, and where the conditions of its use and the severe grades have given it a rather thorough test. As a rule it was found that the paved portions of the roadways where the reinforced concrete was used were rather narrow and for that reason teams were compelled to travel much over the same tracks, yet this pavement was said by drivers who had used the streets constantly to be giving excellent satisfaction. So far the streets show no signs of depressions, while the surface is in perfect condition.

It had been the intention of the Trustees to continue the trip to the other side of the bay and make an examination of the streets of Oakland and Alameda, where several kinds of pavements have been in use. An examination of the time table of the afternoon ferries however, showed that it would be impossible to make connections so as to allow of a proper examination of the work during the remainder of the day, and it was deemed best to postpone this portion of the trip until some future time.

### A Popular Endorsement.

P. P. Chamberlain, the present efficient County Treasurer, announces his desire for renomination by the Republican primaries. Mr. Chamberlain is a pleasant gentleman who has many staunch friends in the county and his incumbency in the office has thoroughly demonstrated his efficiency and reliability.—Colma Record.

Oakland will be on hand to compete for prizes. The proceeds of the affair go to help defray expenses of entertaining delegates to the State Convention of Hibernians at San Jose in August of this year.

Let us hope that all the people of this neighborhood will take a trip to Blackberry Farm where a grand time will certainly take place. The affair is not for the Irish alone, but all their friends are invited to attend.

**MEAT THAT A KING MIGHT EAT**

is ready for you here whenever you choose to order it. No monarch could have finer, for there is none produced. As queen of your household we invite your majesty to test us with an order. We know the meats will please you and all the members of your household.

**Thomas Tuite**

Phone, Main 581



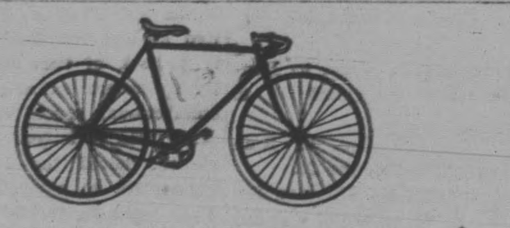

**Reliable, Tried and Proven**

**Columbia, Cleveland, Tribune, Rambler**

# BICYCLES

AUTO SUNDRIES

**Oils, Batteries, Spark Plugs, Etc.**

**MENLO PARK CYCLERY**



## -- Excursions East --

**Low Round Trip Rates**

| | | | |
|---|---|---|---|
| New York | $108.50 | Chicago | $72.50 |
| Boston | 110.50 | St. Louis | 67.50 |
| Philadelphia | 108.50 | St. Paul | 73.50 |
| Washington | 107.50 | New Orleans | 67.50 |
| Montreal | 108.50 | Missouri River Points | 60.00 |

**ON SALE**

June 2, 3, 4, 24, 25, 26, 30
July 1, 2, 3, 4, 5, 6, 25, 26, 27
August 1, 2, 3, 4
September 1, 2, 3, 11, 12, 13, 14

**LIBERAL STOPOVER PRIVILEGES**
**OTHER DATES, OTHER DESTINATIONS**

For full information write or inquire of
E. SCHILLINGSBURG, Dist. Pass. Agent,
San Jose, Calif.,
or
ANY AGENT

**SOUTHERN PACIFIC**



**A CONVENIENCE WHILE AUTOMOBILING**

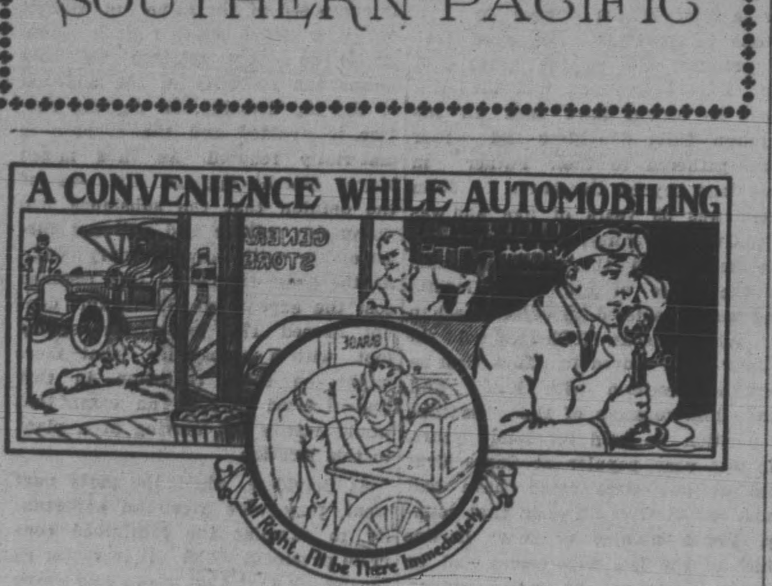

**THE Bell Telephone keeps the traveler in touch with all the resources of civilization.**

The Bell Sign becomes an old and tried friend. He can order his dinner, explain his delay, summon relief in an emergency, or say the word forgotten in the hurry of starting. He can do this from almost any point on the road, because the Bell System has stretched out its lines to meet his unexpected needs.

The Bell Telephone not only furnishes neighborhood communication but gives Long Distance Service throughout the whole system.

**The Pacific Telephone & Telegraph Co.**

Every Bell Telephone is the Center of the System.



**ENOMOTO BROS.**

ALL KINDS OF

**Garden Plants**

Standard Roses
Ornamental Plants
Palms and Ferns

Will Contract for making Japanese Gardens.

REDWOOD AVENUE
Near Five Points.



**PIONEER LIVERY STABLE**

REDWOOD CITY

FLYNN BROS., - - - Proprietors

Fine Single and Double Teams. Gentle Horses for Ladies.

STOCK BOARDED.

Orders by telegraph or telephone will receive prompt attention.



**CULLEN COMPANY.**

DEALER IN

**WOOD and COAL**

HAY. GRAIN

Feed, Flour, Bran and Produce of all Kinds.

Main Street, Redwood City.



**REDWOOD - CITY - HOUSE**

F. SCHUMACHER

LARGE SUNNY ROOMS
SINGLE OR IN SUITES

**BEST 25-cent MEAL IN THE TOWN**

Finest Wines, Liquors and Cigars kep at the Bar.



**E. J. ORANE**

HOUSE PAINTER

All work guaranteed

Leave all orders at resid nce on Grove Avenue Menlo Park



Read the Times-Gazette for all the news.



**Old Pioneer Store**

# Chamberlain

Has the LARGEST FRESHEST and Most COMPLETE Stock of ..................

# GROCERIES

To be found in any store between SAN FRANCISCO and SAN JOSE..

**CHAMBERLAIN**

keeps in stock whatever you want to eat. There is no doubt about the quality, as nothing but standard groceries are sold. Before going to San Francisco to buy your winter provisions call at the Pioneer Store and consult Chamberlain He will save you money

**CHAMBERLAIN**

sells Hardware, Nails, Tools, Screws, Locks, etc. Almost anything one may ever want in that line is kept on hand.

**CHAMBERLAIN**

**Old Pioneer Store**

**WITH AN INSURANCE POLICY IN HAND**

you will not be worried to death every time the engine turns out. They won't mean such a possibility of ruin to you. The freedon from worry is alone worth the cost of the insurance. Have us get you out a policy today and even if you never have a fire, the sense of protection will be worth more than the cost of the policy.

**GEO. W. LOVIE**

Germania Hall Block

No. 48 Broadway REDWOOD CITY

Phone Red 683



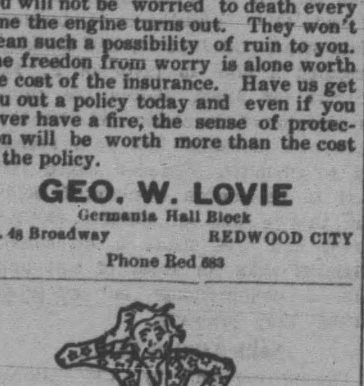


Uncle Sam evidently has not had a very prosperous year and will have to economize some in order to catch up. To all those who find it necessary to economize, we suggest that they patronize this laundry. If we cannot please you with the method of our laundering, there's no laundry that can please you. The work we do is recognized as being as near perfection as it can be made.

**Peninsula Laundry Co.**

Telephones { Redwood City, Main 35 / San Mateo 646 / Palo Alto 211



**H. R. Prisbrey**

**Contractor**

AND

**Builder....**

**All Size Pumping Plants Installed**

TANKS, GASOLINE ENGINES AND WINDMILLS

REDWOOD CITY

P. O. Box 251



**GEORGE VINCENT**

**Painter and Decorator**

PAPER HANGING

Artistic Interior Decorating

A SPECIALTY

Estimates Cheerfully Furnished.

MENLO PARK CALIFORNIA


## MEMORIAL DAY AT VETERANS' HOME

### Colonel Fonda Writes of Observances Among Uncle Sam's Disabled Defenders.

The following communication from one of Redwood City's old veterans, shows that the "old boys" passing the winter of life under the care of the country they served so well, cherish fomd memories of the comrades they left on the field of battle:

Veterans Home, Napa Co., Cal., May 30th, 1910.

Editor Times-Gazette:

Memorial Day at the VeteransHome is being observed with the usual display of sentiment and Brotherly Love as of yore. A very large body of Veterans, about 800 strong formed at 10 a. m. commanded by Brig. Gen. Chas. A Woodruff, marched with the same military precision as in the Halcyon days of '61, to the cemetery, where, under the auspices of Unity Post G. A. R. and the Ladies Auxiliary a profusion of flowers were scattered above the remains of all who "Answered the Last Roll-Call", a noticable feature being the correct military precision in which all seemed to take especial pride. The afternoon ceremonies in Social Hall consisted in listening to a stirrng and interesting address by Brig. Gen. Woodruff, annd others ending with the Flag ceremony; the weather being auspicious, the ceremonies passed off in an enjoyable manner.

A. S. FONDA, Veterans Home

### Claim Railroad Right of Way.

Two deeds were filed in the Recorder's office yesterday afternoon by which the late John D. Doyle transfers to his sons, John J. Doyle and Francis M. Doyle his interest in the railroad right of way between this city and Menlo Park.

The deed recites that in 1865 John T. Doyle deeded to the San Francisco and San Jose Railroad, (now the Southern Pacific) a certain strip of land 80 feet wide between the southerly limits of this city and Menlo Park for a track right of way, to be held and used by the company during its corporate existence, after which the land and tracks were to revert back to the grantor or his assigns. It is set forth in the deeds that the right to the property by the company will terminate in August next and become the property of Mr. Doyle's heirs. The deeds were filed by attorney P. G. Galpin of San Francisco.

### More Troubles for San Bruno.

The San Bruno school district is again in trouble. Some time ago the district voted $25,000 for a new school building and furnishings and called for bids. The bid of Weeden Brothers was $17425 and that of Mr. McMillian of Vista Grande $19025. The latter was awarded the contract, he agreeing to hire all local workmen. Superintendent of Schools Roy W. Cloud now will not approve the plans for the reason that they are not the original ones upon which estimates were given. McMillian will not go to work and for the time the matter is "up in the air." It is not known what the next move of the Trustees will be. For over three years they have been trying to get a new school building and have thus far been unsuccessful.

### Death Claims Ahotner Pioneer.

Charles A. Brittan who was born on the Brittan ranch near this city 30 years ago, died in Alameda Saturday and was interred in Mount Olivet cemetery Monday. The deceased was the youngest son of M. L. Brittan, once a prosperous farmer here, whose strange disappearance 30 years ago was one of the sensations of the time. The mother of the deceased was a Miss Ayres, a daughter of the late Charles Ayres, one of this city's well-known residents. She too passed away, heart-broken at the loss of her husband. Of the family there remains an only daughter, Marie Louise Brittan, an elder brother having also died.

### Attend Fraternal Aid Convention.

Charles T. Cook and wife, F. E. George and wife and Mrs. Harry Jamieson attended the Fraternal Aid district convention at Hollister on the 11th instant as delegates from Redwood Council, 557. About 150 delegates were present who were royally entertained by the Hollister council.

### Compliments Redwood Boy.

The vice president of Stanford University who has charge of the Civil engineering and geology department has written to a party in town paying Philip Fox of this city a decided compliment. The professor says that he is the brightest student he has ever had in his department. He pays a glowing tribute to the young man's ability. Mr. Fox is a graduate of Sequoia and reflects credit on the high school.


For Sale—Good milch cow for $45.00. Thoroughbred White Leghorn laying hens, $1.00 each. Horse, $15.00. Three Incubators, $15.00 Ranch of 100 acres to lease for $350 00 a year. Apply at Marchand's Ranch, on the West Union Road. 5-14



**E. L. TAYLOR**

MENLO PARK CAL.

**Blacksmithing**
**Wagonmaking**
**Horseshoeing**

I do only FIRST-CLASS WORK and at fair prices.


## THE OTHER FELLOW CAN CROW

### Redwood Team Goes to San Mateo To Find First Defeat.

Over two hundred local residents and a drum corps went to San Mateo Sunday to witness the baseball game between the local nine and San Mateo. The result was Redwood s first defeat, the score being 5 to 1 The two teams will meet again on the local diamond on July 4th. The San Mateo Council No. 1346, Knights of Columbus will celebrate their anniversary at Redwood next Sunday. Arrangements have been made with the directors of the ball club, and the knights in a body, will attend the game to be played between the local nine and the Barney Frankels. This game will be called at 2 o'clock sharp in order to give the Knights of Columbus team a chance to play a game, so there will be a long and interesting session of baseball Sunday.

Last Saturday the Islands met the Arrows of Wellesley Park and defeated them by a score of 6 to 5. On the same day the Five Points defeated the Tacomas by a score of 2 to 1. Twelve innings were played.


PROFESSIONAL CARDS.

**DR. W. O. STUTTMEISTER,**
**DENTIST**

Office, Wahl Building, Main street, Redwood City, Cal.

All Anaesthetics used for the painless extraction of teeth.

Graduate of the Dental Department of the University of California 1st

**DR. H. W. TAGGART**

Office Hours, 2 to 4 and 7 to 8 o'clock. Sundays by appointment.

Lipp Building, Redwood City

**DR. G. BORDEN YOUNT**

DENTIST

Formerly with Dr. C. W. Richards of San Francisco

Office: Fitzpatrick Building
REDWOOD CITY

Hours—10 a. m. to 5 p. m.
Evenings and Sundays by appointment.
Painless extractions. Crown and bridge work. Artificial dentures.

TELEPHONES
OFFICE, Black 831,
Residence Dingee Park, Black 291

**DR. J. L. ROSS,**

Physician and Surgeon.

Office : Ross Building, up stairs

REDWOOD CITY.

Office Hours—10 to 12 a. m., 1 to 4: 7 to 8 p. m.

**FIELDON W. WAGGONER**

**Civil Engineer**

Licensed Land Surveyor
Town Engineer of Burlingame

Office: Middlefield Building, Phone 904
Residence: 723 Highland Av., Phone 783
Burlingame, Cal.

**The Geo. W. Boxton Building Co.**

**GENERAL CONTRACTORS**

GEO. W. BOXTON, President and Secy.

OFFICE

1415a Broderick St. near Geary, San Francisco
Phone, West 4080

Estimates Cheerfully Given. Reference, F. LeBaron Olive, architect

**ARCHER KINCAID**

Attorney-at-Law

Main street : : : Redwood City

**GERALD C. HALSEY**

Attorney at Law

Office—519 Kohl Building, San Francisco, Cal. Phone, Kearny 630. 9-26-08.

**JAS. T. O'KEEFE**

Attorney at Law.

Times-Gazette Building, Main Street
Notary Publ

**CHARLES ED. HODGES**

**ARCHITECT**

Member of American Institute of Architects

Office, Monadnock Building, Market Street, San Francisco.

Phone, Douglas 1115.

RESIDENCE, PALO ALTO


**Halfmoon Bay Notes.**


FRATERNAL DIRECTORY

REDWOOD CITY LODGE, No. 168, F. and A. M. Stated meeting on the Saturday evening on or preceding the full of the moon, in the Odd Fellows' Hall.
For special meetings see the news columns.
ROY W. CLOUD, W. M.
W. H. KELSO, Secretary.

SEQUOIA CHAPTER, No. 208, O. E. S., meets first and third Monday evenings in each month.
LYDIA BROWN, W. M.
MAY COOK, Secretary.

BAY VIEW LODGE, No. 109, I. O. O. F., meets Wednesday evenings in Odd Fellows' Hall.
C. A. PETERSON, N. G.
J. J. ROGERS, Recording Secretary

HOPE ENCAMPMENT, No. 60, I. O. O. F., meets first and third Tuesday evenings of each month in Odd Fellows' Hall.
J. W. A. GOODDEN, C. P.
J. J. ROGERS, Scribe.

REDWOOD PARLOR, No. 66, N. S. G. W., meets the first and third Thursday evenings of the month in the Wahl Building.
J. F. DWYER, President.
A. S. Liguori Secretary.

MENLO PARLOR, No. 185, N. S. G. W., meets every Thursday evening in Duff & Doyle Hall.
T. F. MALONEY, President
C. H. SMITH Secretary.

COURT MADRONE, No. 158, F. of A., meets every Wednesday evening in Red Men's Hall, Main street.
GEORGE SEELY, Chief Ranger.
JOHN J. READ Financial Secretary.

METAMORA TRIBE, No. 24, I. O. R. M., meets every Monday evening in Red Men's Hall, Wahl Building.
A. O. ANDERSON, Sachem.
J. J. ROGERS Chief of Records.



ESTABLISHED 1874

**GEO. H. RICE ABSTRACT COMPANY** INC.

Redwood City, Cal.

ABSTRACTS AND CERTIFICATES OF TITLE TO LANDS AND LOTS IN SAN MATEO CO. FURNISHED PROMPTLY.

INCORPORATED 1908



**IF YOU WANT THE NEWS**
**Read the Times-Gazette**



## RESULTS THAT REMAIN

**Are Appreciated by Redwood City People.**

Thousands who suffer from backache and kidney complaint have tried one remedy after another, finding only temporary benefit. This is discouraging, but there is one special kidney medicine that cures permanently and there is planty of proof right here in Redwood City.

Here is the testimony of one who used Doan's Kidney Pills years ago, and now states that the cure was lasting.

Fred Haussler, 101 Stambaugh street, Redwood City, Cal, says: "My kidneys were badly disordered and the secretions from these organs were unnatural. Knowing that difficulties of this kind often resulted seriously if allowed to go unchecked, I was anxious to get relief. Seeing Doan's Kidney Pills highly recommended, I got a box at P. A. Ryan's drug store and their use completely removed the symptoms of my trouble. In July 1907, I publicly testified in favor of Doan's Kidney Pills and at this time I gladly confirm that statement. During the past two years, I have been free from kidney complaint. This fact justifies my speaking more highly than ever of Doan's Kidney Pills."

For sale by all dealers. Price 50 cents. Foster-Milburn Co., Buffalo, New York, sole agents for the United States.

Remember the name—Doan's—and take no other.


## Assessor's Instructions

### To Owners of Real Estate and Personal Property

The law requires each and every person who owns any class of property to annually, during the months of March, April or May, file a statement with the Assessor or his deputy in the county where the property is located. You should give a statement of all property owned by you on the first Monday in March at 12 o'clock m.

If you hold mortgages against others send in a mortgage statement showing amount due on each mortgage on the first Monday in March at 12 o'clock m.

No change can be made by the Assessor after he turns his books over to the Board of Supervisors on the first Monday in July The Board then sets as a Board of Equalization during the month of July.

Remember, if you fail to give in your assessment you fail to comply with the law and may cause yourself, the Assessor and Tax Collector much trouble, and very likely cause yourself expense.

It is much more satisfactory to the Assessor, as well as to yourself, to have your assessment correct when you go to pay your taxes.

C. D. HAYWARD,
Assessor San Mateo County.

**In the Superior Court of the County of San Mateo, State of California.**

In the matter of the estate of Josefa Rodriguez, deceased.

Notice of private sale of real property.

Notice is hereby given that in pursuance of an order of the Superior Court of the County of San Mateo, State of California, made on the 26th day of May, 1910, in the matter of the estate of Josefa Rodriguez, deceased, the undersigned, the administrator of the said estate, will sell at private sale, to the highest bidder, for cash, gold coin of the United States, and subject to confirmation by said Superior Court all the right, title and interest and estate of the said Josefa Rodriguez at the time of her death, and all the right, title and interest that the said estate has by operation of law or otherwise acquired, other than or in addition to that of the said Josefa Rodriguez at the time of her death, in and to all that certain lot, piece or parcel af land lying and being in the said County of San Mateo, State of California, and particularly described as follows, to wit:

Beginning at a 2' x 4' redwood stake marked "R" standing in the northeasterly line of the County Road leading from Halfmoon Bay to Amesport, said point of beginning being south 40 degrees 30 minutes east 13 94 chains distant along the said northeasterly line of the said County Road from the most southerly corner of the 200 acre tract of land, the property of the C. S. Bernal estate; and running thence on and along the said northeasterly line of the said County Road south 40 degrees 30 minutes east 8.73 chains to a 2' x 4' redwood stake marked "T"; thence leaving said line of said road running north forty-one (41) degrees east 31.14 chains to a 2' x 4' redwood stake marked "T," standing in the southwesterly line of the 118.67 acre tract of land known as the James Mahon Tract, property of Antone George; thence north 51 degrees west 8.64 chains on and along the said southwesterly line of the said James Mahon Tract to a 2' x 4' redwood stake marked "R," said stake being south 51 degrees east 13.40 chains distant along the said southwesterly line of the said James Mahon Tract from the most westerly corner thereof; and thence south 41 degrees west 29 51 chains to the place of beginning. Containing about 26.15 acres.

The sale will be made on or after the 15th day of June, 1910, and bids will be received by Rittenhouse & Johnston at 88 Pacific Avenue, in the city of Santa Cruz, county if Santa Cruz, State of California.

The terms of sale: For cash, gold coin of the United States ten per cent of the bid payable at the time ofsale and the balance upon confirmation by this Court.

Dated May 25th, 1910.

J. A RODRIGUEZ,
Administrator of the estate of Josefa Rodriguez, deceased. 5-28d

**In the Superior Court of the State of California in and for the County of San Mateo.**

Harry A. Roesler, plaintiff vs. John W. Needham, John Doe, Richard Roe and Peter Poe, defendants.

Action brought in the Superior Court of the State of California in and for the County of San Mateo, and the complaint filed in the office of the County Clerk of said County.

Henry G. W. Dinkelspiel attorney for plaintiff.

The People of the State of California Send Greeting to:

John W. Needham, John Doe, Richard Roe and Peter Poe defendants.

You Are Hereby Directed to appear and answer the complaint in an action entitled as above brought against you in the Superior Court of the State of California, in and for the County of San Mateo, within ten days after the service on you of this summons—if served within this County; or within thirty days if served elsewhere.

And you are hereby notified that unless you appear and answer as above required, the said Plaintiff will take judgement for any damages demanded in the complaint as arising upon contract, or will apply to the Court for any other relief demanded in the complaint.

Given under my hand and the seal of the Superior Court at the County of San Mateo, State of California, this 6th day of November A. D. 1909.

(seal) JOS H. NASH, Clerk.
By A. L. Lowe, Deputy Clerk

Henry G. W. Dinkelspiel, attorney for plaintiff, 806 Claus Spreckles Building, San Francisco, Cal. 3-19

**ASSESSMENT NOTICE.**

**High Gravity United Oil Company**

Location of principal place of business San Francisco, California. Location of works, San Mateo County, California.

Notice is hereby given that at a meeting of the Directors, held on the 14th day of March, 1910, an assessment of two (2) cents per share was levied upon the issued capital stock of the corporation payable immediately, in legal money of the United States, to the Secretary, at the office of the Company, 337 Monadnock Building, San Francisco, California.

Any stock upon which this assessment shall remain unpaid on the 18th day of April, 1910, will be delinquent, and advertised for sale at public Auction, and unless payment is made before, will be sold on Tuesday, the 10th day of May, 1910, to pay the delinquent assessment, together with the cost of advertising and expenses of sale.

L. E. FOSTER, Secretary.
Office: 337 Monadnock Building, San Francisco, California.

POSTPONEMENT

The date of delinquency on the above assessment has been postponed to May 16th, 1910, and the day of sale to Tuesday, June 7th, 1910.

By order of the Board of Directors.
4-33 L. E. FOSTER, Secretary.

POSTPONEMENT

The date of delinquency on the above assessment has been postponed to June 13th, 1910, and the day of sale to Tuesday, July 5th, 1910. By order of the Board of Directors.
5-21 L. E. FOSTER, Secretary.

POSTPONEMENT

The date of delinquency on the above assessment has been postponed to July 11th, 1910, and the day of sale to Tuesday, August 2d 1910.

By order of the Board of Directors.
6-18 L. E. FOSTER, Secretary.


**Continental Casualty Company**

CHICAGO

H. G. B. Alexander, President

The *GREATEST* Health and Accident Insurance Company in the World

Only One Operating in Every State and Territory

"EVERY TIME the CLOCK TICKS
Every Working Hour
IT PAYS
A Dime to Somebody, Somewhere
Who is Sick or Hurt"

MORE THAN $1,000,000 A YEAR

**Its Policies Protect Your Income When Sick or Hurt. Ask**

**C. G. LANDSCHEIT**

Local Treasurer, 208 Main St.
Office of R. C. B. Co.



**FRENCH LAUNDRY**

J. B. CAMPAGNE

Washing for Families Carefully Attended To.

Laces, Lace Curtains a Specialty.

Laundry Wagon Will Call for Orders and Deliver Washing.

MENLO PARK, CALIFORNIA


**To the Electors of San Mateo County:**

Notice is hereby given that at the Primary Election to be held on Tuesday, the 16th day of August of this year, candidates are to be nominated by the respective political parties for the following State, District, County and Township Offices:

STATE OFFICES:

Governor,
Lieutenant Governor
Two Associate Justices of the Supreme Court,
Secretary of State,
Controller,
Treasurer,
Attorney General
Surveyor General
Clerk of Supreme Court
Superintendent of Public Instruction
Superintendent of State Printing.

DISTRICT OFFICES

Presiding Justice of the District Court of Appeal, 1st Appellate District.
Member State Board of Equalization, Fourth District.
Railroad Commissioner, Second District,
United States Senator,
Representative in Congress, Fifth District,
Member of the Assembly, Fifty-third District.

COUNTY OFFICES

District Attorney,
Sheriff,
County Clerk,
Auditor,
Treasurer,
Recorder,
Tax Collector,
Assessor,
Superintendent of Schools,
Coroner and Public Administrator,
Surveyor.

SUPERVISORIAL OFFICES:

Supervisor, Second District,
Supervisor, Fifth District.

TOWNSHIP OFFICES:

First Township
Justice of the Pace,
Constable.

Second Township
Justice of the Peace,
Constable,

Third Township
Justice of the Peace,
Constable.

Fourth Township
Justice of the Peace,
Constable.

Fifth Township
Justice of the Peace,
Constable.

The notice designating the office for which candidates are to be nominated was received from the Secretary of State on the 31st day of May, 1910, and the first publication was made on the 2nd day of June, 1910.

[Seal] JOS. H. NASH,
6-417 County Clerk.

IN THE SUPERIOR COURT OF the County of San Mateo, State of California (Probate.)

In the matter of the estate ofl James M. Talbert deceased.

Notice of Time Appointed for Probate of Will.

Notice is hereby given that Thursday, the 23d day of June, A. D. 1910, at 10 o'clock a. m. of that day, and the Court Room—Probate—of said Court, at the Odd Fellows Building Redwood City, in the County of San Mateo, State of California, have been appointed as the time and place for proving the will of said James M. Talbert, deceased and for hearing the application of Lucy W. Talbert for the issuance to her of Letters Testamentary thereon.

JOS H. NASH, Clerk.
By A. L. Lowe, Deputy Clerk.

Carpenter & Hittell, Attorneys for Petitioner.

Dated June 2nd, A. D. 1910.
(Endorsed) Filed June 2, 1910.
JOS H. NASH, Clerk.
By A. L. Lowe, Deputy Clerk.

**NOTICE OF STOCKHOLDERS' MEETING.**

Notice is hereby given that a special meeting of the Stockholders of the REDWOOD CITY SALT COMPANY will be held at the office of the Company in Redwood City, San Mateo Co., California, at the hour of ten A. M. on Tuesday, the 21st day of June, 1910.

The purposes for which this special meeting of stockholders is called are to ratify the previous action of the Board of Directors of said Company in selling to the COAST INVESTMENT COMPANY the various stocks and bonds held by the Company; also to adopt some measures to dispose of, by dividend or division of the Capital Stock, of the proceeds of the sale of said property to the Coast Investment Company; also to authorize and direct the Board of Directors of the Redwood City Salt Company in institute proceedings for the disincorporation of said Redwood City Salt Company.

By order of the President.

ATTEST:
GEO. W. LOVIE,
Secretary. 6-4-3.

**In the Superior Court of the County of San Mateo, State of California.**

[Probate]

In the matter of the estate of Lydia Dearborn, also known as Mrs. N. H. Dearborn, and Mrs. N. H. Darborn, deceased.

Notice of time appointed for probate of will.

Notice is hereby given that Thursday, the 30th day of June, A. D. 1910, at 10 o'clock A. M. of that day, and the Court Room of said Court, at the Odd Fellows Building, in Redwood City, in the County of San Mateo, State of California, have been appointed as the time and place for proving the will of said Lydia Dearborn, also known as Mrs. N. H. Dearborn and Mrs N. H Darborn, deceased, and for hearing the application of William B. Hartley for the issuance to him of letters of administration with the will annexed thereon.

[Seal] JOS. H. NASH, Clerk.
By A. L. Lowe, Deputy Clerk.

Dated June 10th, 1910.
Henry Ward Brown, attorney for petitioner.
[Endorsed] Filed June 10, 1910.
JOS. H. NASH, Clerk.
By A. L. Lowe, Deputy Clerk.